WEATHER FORECAST

Victoria and Vicinity—Light to moderate winds; partly cloudy and moderately warm.

Vancouver and Vicinity—Light to moderate winds; partly cloudy and moderately warm.

The Daily Colonist.

(ESTABLISHED 1858)

COLONIST TELEPHONES

Advertising	Empire 4114
Business Office	Empire 4114
Circulation	Garden 1812
Job Printing	Garden 5241
Editorial Rooms	Empire 4111
Social Editor	Empire 3311

NO. 256—SEVENTY-FIFTH YEAR | VICTORIA, BRITISH COLUMBIA, SATURDAY, OCTOBER 7, 1933 | EIGHTEEN PAGES

PRESENTATION MADE Oak Bay Police
Honor Magistrate Jay—Completes Twenty-One Years of Service—Page 6

WIN THRILLING BATTLE
New York Giants Defeat Senators, 2-1, in Eleven-Inning Game—Page 12

Seven Black **SWANS ARRIVE HERE**
Waterfowl From Australia Will Be Added to Elk Lake Colony—Page 3

O'DUFFY HAS TO FIGHT WAY INTO MEETING

Rocks Thrown Through Windows and Car Burnt by Crowd

BAYONETS AND GAS BROUGHT TO RELIEF

TRALEE, County Kerry, Irish Free State, Oct. 6 (AP).—General Eoin O'Duffy, E. J. Cronin, general secretary of the United Ireland party, and several companions were forced to fight their way through a hostile crowd into a hall where a party convention was held here tonight.

O'Duffy was struck on the head during the disturbance and Cronin was slightly injured, but both fought their way into the meeting successfully.

ROCKS AND FIRE

The crowd later threw rocks through the meeting hall windows, and burned the automobile of General O'Duffy while the session was under way.

The local civic guard, finding the situation toq much for them, sent out a call for assistance to military authorities, who started troops on the way from Cork.

General O'Duffy, Cronin and their companions were besieged for several hours in the hall, the police being insufficient to insure their safe departure ofter the close of the meeting.

A small reinforcement of police arriving in a motorbus was stoned, but they held back their assailants, using clubs. Not until the arrival of troops were the besieged politicians relieved.

BAYONETS AND BOMBS

The soldiers were forced to fix bayonets and hurl tear gas bombs before the stubborn resistance of attackers was overcome.

At the height of the trouble a part of the Irish Republican army arrived and drew up in military formation, close to the soldiers. Their leaders advised the crowd to disperse, and this, coupled with the persuasiveness of tear gas, was effectual.

Several persons were reported badly hurt.

ISSUE TO BE IN THREE SERIES

Bonds of $225,000,000 Refunding Loan Available on Tuesday

OTTAWA, Oct. 6 (CP).—While the complete details of the Dominion Government's refunding loan of $225,000,000 will not be officially published until next Tuesday, when the bonds become available to the investor, it is learned on the best authority that the issue will be divided into three series, two, six and twelve years, to yield, respectively, about 3 3-4, 4.20 and 4.35 per cent.

THE PRIMARY PURPOSE

The primary purpose of the loan is to refund $170,000,000 of 5 1-2 per cent victory bonds due November 1, next. It is the hope of the department that the majority of holders of maturing bonds will convert, and to the registered holders of bonds a letter from Hon. E. N. Rhodes, making that suggestion, has been mailed with the cheques covering the interest to November 1. In his letter, Mr. Rhodes referred to the recently-floated Dominion of Canada loan in London, now quoted at a substantial premium over the issue price, and added:

A FAIR PRIVILEGE

"With this high commendation of our national credit before them, the Government feel assured that the holders of 1933's will be quick to recognize that the conversion privilege which is now about to be offered is in keeping with the general trend of interest rates and is fair to the domestic holder of Dominion of Canada bonds who has the welfare of the country at heart.

"Clearly any refunding operation which is requisite in the interests of our country will, in the long run, prove beneficial to the interests of the bondholders."

Engineer Not Old So Soon As Architect

LONDON, Oct. 6 (CP).—The "not too old at sixty" school was tickled over today's appointment of fifty-nine - year - old Lieutenant - Colonel J. R. Davidson to be chief engineer of the Metropolitan Water Board, controller of London's enormous water supplies, at a salary of £5,000 a year. He has been chief engineer of the Liverpool Water Board.

The appointment was in striking contrast to the recent act of the Government in barring all architects of more than fifty-five years of age from bidding in with plans for great new Government buildings in Whitehall.

At Opening of World Baseball Series

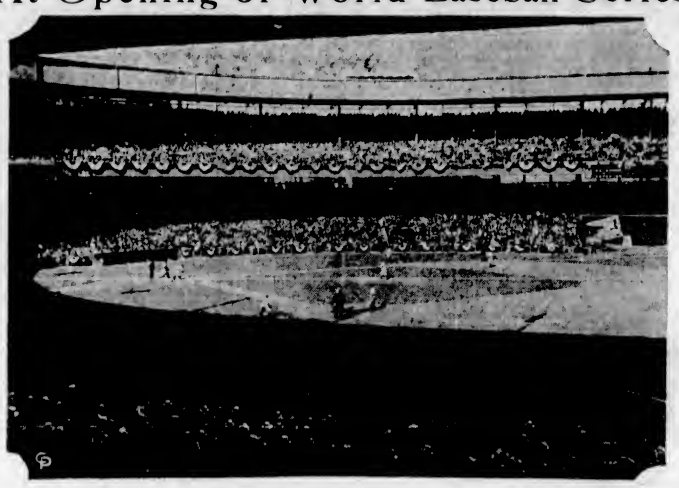

—Central Press Photograph.

SCENE in the Polo Grounds in New York showing part of the crowd of 50,000 who witnessed the first game of the world series Tuesday, when the New York Giants defeated Washington Senators, 4-2. The Giants have won three games and the Senators one in the best four-in-seven series. Giants won yesterday, 2-1, in eleven innings.

COMPARATIVE QUIET BEING RESTORED IN STRIFE-TORN CUBA

Canada Not Prepared to Accept German Jewish Refugees

GENEVA, Oct. 6 (CP).—The League of Nations' plan for helping German Jewish refugees struck a Canadian snag today, and the proposal for appointing a bureau and high commissioner with full freedom of action was sent back to a sub-committee of the political committee for reconsideration.

What Canada objected to, said Dr. W. A. Riddell, permanent Canadian delegate, was that part of the proposal which called on the different countries, which have so far received few or none of the Jewish refugees, to give them all facilities for employment.

The Canadian delegate felt this implied an obligation on the part of the various states concerned to accept the refugees. He pointed out the unemployment situation in Canada was such that the Dominion could not accept any obligations in regard to immigration.

Western Railways Experimenting With Reduction in Fares

Lower Rates to Be Effective in United States on December 1 for Six Months' Trial—Canadian Companies Are Watching

CHICAGO, Oct. 6 (AP).—The Western Railway Executives' Association, today, decided on a sharp reduction in passenger fares as an experiment in increasing their business. They voted to reduce from 3.6 cents a mile to 3 cents the rate of one-way rail transportation. A 2½-cent a mile round-trip rate was agreed upon and the present Pullman surcharge of 50 per cent was eliminated.

The rates will be effective on December 1 for a six months' trial period. A large increase in passenger travel on cut rates during the Chicago World's Fair was said to have swayed the roads toward cutting the rates.

RATES MANDATORY

The 3 and 2 1-2c rates are mandatory, and the roads also are permitted to make a round trip rate of 2c a mile, with a ten-day limit, the tickets on such a rate to be honored in all classes of equipment.

In addition, the roads may establish 2c rates for one-day trips in day coaches, at their discretion.

FIFTY IN AGREEMENT

The agreement was reached at a meeting of the executives of fifty railroads, including all of those having offices in Chicago.

MONTREAL, Oct. 5 (CP).—Officials of both the Canadian National and the Canadian Pacific Railways have been sitting in at conferences of both the Eastern and Western Railway Executives' Association of the United States, a railway official stated here tonight.

These observers have held "watching briefs" amid discussions as to the ways and means by which business might be increased. A direct result of the United States discus-

Continued on Page 2, Column 3

POSTPONE DATE OF TAX APPEAL

Supreme Court Awaiting Judgment of Privy Council in Fuel Oil Case

VANCOUVER, Oct. 6 (CP).—Hearing of an appeal from a decision holding the British Columbia meal tax invalid was adjourned in County Court here, today, until November 6.

The Provincial Government is appealing Magistrate J. A. Finlay's judgment, handed down July 31 last, which found the tax ultra vires.

The hearing was adjourned today for the purpose of awaiting the Privy Council's decision on an appeal regarding similar legislation, the fuel oil tax.

Chief Justice Aulay Morrison, in Supreme Court, found the fuel tax ultra vires, and was later upheld in the Court of Appeal, with the result that the Province carried its case to the Privy Council.

It is believed the judgment handed down in the fuel oil case will affect the meal tax case.

Robbers Throw Cashier From Car

CHICAGO, Oct. 6 (AP).—Six men, armed with shotguns, held up the main offices of the Checker Taxi Company today and escaped with loot, believed to total $6,700.

The bandits kidnapped the company cashier, but threw him from the car, injured, a few blocks away.

Demands for Withdrawal of United States Ambassador Are Continued

FATE OF IMPRISONED OFFICERS UNDECIDED

HAVANA, Oct. 6 (AP).—Minor disturbances, including bombings and shootings, resulted today in the death of three persons and wounding of six in Havana, but reports from the Interior indicated conditions were generally quiet there.

Four of the injured were the victims of the bombing of two laundries. These incidents were blamed on labor troubles by the authorities.

SECRET CONFERENCES

Meanwhile, the political leaders continued a series of secret conferences, and two groups of Americans met in an executive session to discuss the fate of the army and navy officers who were imprisoned following Monday's battle at the Hotel National. These latter two groups are the Spanish-American War Veterans and the American Legion.

Sumner Welles, American Ambassador, came in for a further attack from Alma Mater, the student newspaper, which proposed that he return to the United States.

SUGGESTS PUBLIC FUND

Humberto de Cardenas, the author of the newspaper article, described Mr. Welles as "the only conspirator left in Cuba," and suggested that a public fund be raised "to embark Welles—who ought not and cannot remain in Cuba."

Officials at the American Embassy admitted Mr. Welles visited the home of Dr. Cosme de la Torriente last night at the same time Carlos Mendieta was there. Both De la Torriente and Mendieta are political leaders.

ANOTHER UNION

An interesting sidelight on the labor situation in Havana was seen in an effort now under way by strike breakers to organize a union of their own. It is to be known as the "Strike Breakers' Union."

Preparing To Discuss War Debts

WASHINGTON, Oct. 6 (AP).—Calls at the White House and preparatory studies today occupied British and American representatives who soon will come to grips on the war debt question.

Sir Frederick Leith-Ross, of the British Treasury, Sir Ronald Lindsay and T. K. Bewley, economic expert of the British Embassy, made a formal visit to President Roosevelt.

The President also received Dean Acheson, Under-Secretary of the Treasury, America's chief spokesman in the negotiations.

There was no formal meeting of the negotiators during the day.

ST. LOUIS EPIDEMIC DEFINITELY ENDED

ST. LOUIS, Oct. 6 (AP).—Dr. Joseph Bredeck, St. Louis health commissioner, said tonight the sleeping sickness epidemic which began in mid-July had ended. Dr. Bredeck said sporadic cases would continue to be reported.

Since the outbreak of the epidemic, 522 cases have been reported in St. Louis and 520 in St. Louis County with 194 fatalities.

Wage Increase Fails To Keep Up Pace of Rise in Living Costs

Financial Review Reports Falling Off in United States Business

SPREAD OF STRIKE WAVE DISASTROUS

NEW YORK, Oct. 6 (CP).—Wages are not increasing as fast as prices in the United States, the buying power of the farmer and the industrial worker lags behind the rise in prices of the things they need.

This is demonstrated in the monthly report of the American Federation of Labor, released tonight. The report says:

LIVING COSTS RISE

"The workers' average wage in August was 6.9 per cent above the level of March. During these months the average price of food rose 17.9 per cent. The price of clothing and furnishings rose 18.4 per cent. Food and clothing form 55 per cent of the workers' living costs."

The report says of the farmers: "In July the prices farmers received were 52 per cent above March, but by September they had fallen back to 40 per cent above the March level. Retail prices paid by farmers, on the other hand, rose to 7 per cent above March and to 10 per cent in September."

LAGGING BEHIND

Dun and Bradstreet's financial review of the week says today: "It is becoming apparent wages are lagging behind advanced prices."

Continued on Page 2, Column 2

COMOX C.C.F. IN TURMOIL

Charges of Machine Politics and Vancouver Control Enliven Split

COURTENAY, Oct. 6.—Charges of machine politics and the complete dominion of the provincial council of the C.C.F. over the will of the members has caused a split in the ranks of the new party in Comox riding.

The trouble started at a convention held here several days ago. The local club was convened to select nominees for submission to the all-powerful provincial council which alone may sanction the candidature of any individual. Two names, those of Norman Pritchard and G. M. Swan, were advanced as being those of two men who could qualify in the principles of Socialism. Another name, that of Capt. G. R. Bates, who had formerly been suggested as an independent candidate, was put forward. The chairman of the C.C.F. meeting rejected Bates, declaring him unqualified through short membership with the movement to qualify.

STORMY MEETING

That started the fun. The meeting became stormy, especially when in answer to a question it was made clear that the will of the people did not matter in the selection of candidates. The provincial council alone was supreme.

Tonight Pritchard and Swan withdrew in order to make way for Rev. H. T. Allen, a new arrival in Cumberland from Terrace, who, it is intimated would stand more chance of approval from the council of twelve.

Now Captain Bates is on the warpath. He is broadsiding the public

Continued on Page 2, Column 2

URGES LEAGUE TO REDUCE EXPENSES

GENEVA, Oct. 6 (CP).—More economy in the budget of the League of Nations was urged by Hon. Dr. R. J. Manion, Canadian Minister of Railways and Canals, in the budget committee this afternoon. He pointed out that while all national governments were cutting expenditures, certain items in the League budget showed an increase for next year. He thought the League should follow the practice of national governments and cut its expenses, if it wished to stand well in public opinion.

Shanghai Streets Flooded

—Central Press Photograph.

HERE is the first photo to reach Victoria from the Orient depicting the havoc wrought in Shanghai by the swirling flood waters of the Whang-Poo River. The picture was taken on the Bund. Other sections of the Oriental metropolis, particularly the Old City, where 2,000,000 Chinese live, were swept by flood waters four and five feet high, forcing thousands of natives from their homes.

Cheering Crowd Greets Premier In Opening Rally

Hon. Joshua Hinchliffe and Fellow Candidates on Victoria Unionist Ticket Well Received at Chamber of Commerce Meeting—Level-Headed Administration Need of Day

PREMIER Tolmie, addressing a massed meeting of Victoria electors at the Chamber of Commerce rooms last night, was stopped three times by cheering crowds, who tendered the genial doctor probably the warmest and sincerest tribute in his long career in public life. Hon. Joshua Hinchliffe shared the honors of the occasion, meeting markedly warm ovation. Persistent attempts at heckling were howled down by the crowd.

Brigadier J. Sutherland Brown, Frederick J. Crowhurst, and Colonel H. T. Goodland, composing with Mr. Hinchliffe the Victoria Conservative-Unionist slate, faced a political baptism under trying conditions, and emerged with flying colors.

CROWD WITH PREMIER

Dr. Tolmie was cheered when he declared this was not a time for freak experiments in the affairs of British Columbia. The right course, he said, lay in continuation of economy, reduction of debt burdens as times improved, and a vigorous policy to develop and extend the primary industries of the country. Only sane, sensible government could bring about investment of capital in the province, so necessary to its growth and welfare.

Quack remedies, Utopian mirages and empty promises could not restore prosperity. Great Britain, he said, was leading all nations on to firmer ground, by sane and tried methods, careful economy, and the sterling qualities of character that had stood her in good stead many times before. In this, Britain was an example to the world, and one that British Columbia would make no mistake in following.

NO SHORT CUTS

Premier Tolmie outlined, in a few short sentences, the planks of his platform, already described. He referred to $16,000,000 of Liberal deficits in the twelve most prosperous years, and declared T. D. Pattullo would need an economic commission to keep track of Liberal extravagances, if that party were returned. Socialization of everything was a

Continued on Page 2, Column 3

REPORT CEMENT IMPORTED HERE

Chamber of Commerce Learns Stocks Brought in From United Kingdom

Reports that large cargoes of British made cement were being brought into the British Columbia market through the ports of Victoria and Vancouver were placed before the Victoria Chamber of Commerce here yesterday with the request that the report be taken up with the Minister of Trade and Commerce, Hon. H. H. Stevens.

It is stated that approximately 18,000 tons of cement manufactured in the United Kingdom are now afloat and destined for British Columbia ports and are being entered under the inter-Empire agreements sanctioned at the last Imperial Economic Conference at Ottawa

The report to the Chamber of Commerce here mentions the freight rate on cement from British ports to Vancouver as $3.75 per ton, while the rate from Victoria to Vancouver is $2.50 per ton.

SURPLUS EXPORT

It is intimated in trade circles that the United Kingdom manufacturers are maintaining the price level in the Old Country by exporting surplus production to Canada, taking advantage of the low cost of transportation.

It is feared here that the "dumping" of the British surplus onto the B.C. market may force prices below a level necessary for the continuance of the industry, which is operating now on a narrow margin of profit. Lowering of British Columbia prices, it was stated by local manufacturers, might be necessary if the industry is to meet the competition from the United Kingdom.

The Chamber of Commerce will likely communicate with the Minister of Trade and Commerce to ascertain the exact situation and, if it is as reported, will request that some measures be taken to protect the local industry.

Headwinds Keep Mollisons Down

TORONTO, Oct. 6 (CP).—Headwinds kept the Mollisons grounded today as late Summer slipped into Autumn, and the time grew steadily shorter in which an attempt to break the long-distance flight record could be made successfully from a Canadian take-off point.

Young Prospectors Left In Wilds by "Promoter"

CALGARY, Oct. 6 (CP).—Seeking gold in the Cariboo country of British Columbia has many drawbacks, especially when dishonest promoters mulct hard-earned money from gold-searchers, according to Harold Newton, son of Chief Constable C. H. Newton, of Winnipeg. A party of fourteen youths, of which he was a member, Mr. Newton relates, were persuaded to hand over $60 apiece to a "promoter" who was to care for them while they panned gold, the youths paying 50 cents a day to claim-holders for this right and assured they could make as high as $3 a day.

The fourteen youths, however, found themselves miles from nowhere when they got to the "gold fields," and also found no food. A walk through the wilderness to civilization and some well-earned experience were the only results of the "deal."

ATTITUDE ON DISARMAMENT IS UNCHANGED

Germans at Geneva Make Oral Representations to Three Powers

DOOR LEFT OPEN FOR LATER TALK

GENEVA, Oct. 6 (AP).—A restatement of the German attitude on disarmament, rejecting the so-called "good behavior" period, was presented orally today to representatives of the United Kingdom, United States and Italy.

So far as could be learned no approach has been made to France, to whom the German position is understood to be not acceptable. The German attitude is understood to contemplate complete arms equality at the end of a four-year period, which would not be regarded as one of trial but rather a period of progressive disarmament by Germany's neighbors.

LEAVE DOOR OPEN

The impression left was the Germans intend to leave an open door for future disarmament negotiations, which will be resumed with the arrival of Rudolf Nadolny, another German arms delegate, on Sunday.

Germany wants to be granted defensive armaments immediately and wishes to see other nations disarm to her level.

The position of Great Britain, France and the United States has been that there should be no rearmament of Germany.

France has been described as ready to reduce her standing armies at the begining of the so-called trial period, but not her armaments.

INDIAN POLICY UNDER ATTACK

Attempt of Die-Hards to Register Opposition Fails at Convention

BIRMINGHAM, Oct. 6 (AP).—Dissatisfaction with the Government's attitude regarding India was brought into the open again today in the annual conference of the Conservative party, but an attempt of the die-hard faction to so put the party on record was snowed under in a ballot test.

Disagreement with the Government's view, long prevalent in a portion of the party, was emphasized with some hubbub after Lord Wolmer introduced a resolution which expressed doubts concerning the efficiency and economy of some of the suggested Indian reforms. Among these is one which would make the Indian Government responsible to a legislature.

EFFECT ON TRADE

Lord Wolmer asked specifically in introducing the motion how British trade would be affected should the legislature be so empowered. Such a parliament, he said, likely would be under the control of the Indian National Congress.

Rt. Hon. Neville Chamberlain entered the debate with the complaint Lord Wolmer's resolution was so framed a positive vote on it would be a non-confidence in the Government. He pleaded for a vote of confidence.

Continued on Page 2, Column 5

TO SERVE TERM AS CONVENIENT

Man Sentenced to Austrian Concentration Camp When Employer Is Out of Town

VIENNA, Oct. 6 (AP).—One of the first candidates for the newly created concentration camps turned out tonight to be a butler's assistant in the American Consul-General's household.

The concentration camps were authorized in a Gomernment decree last week aimed at persons suspected of plotting against the Government or the public peace.

The servant, under suspicion of having yelled "Heil Hitler" in a street crowd, has been ordered interned for six weeks, so as not to inconvenience the American household. He will be permitted to serve the sentence at some time when his employer is out of town.

QUIET RESTORED IN STRIKE AREAS

Efforts Renewed to End Difficulties in Steel Plants and Coal Mines in U.S.

NEW YORK, Oct. 6 (CP)—Watchfulness replaced disorder and bloodshed today at steel plants and coal mines as strikers and owners awaited the result of efforts to smooth over difficulties.

In Illinois, where nineteen persons were wounded Thursday in an outburst of inter-union warfare, Donald Richberg, counsel for the N.R.A., conferred with miners and owners, and reported that he saw hope for a solution of difficulties under the N.R.A. bituminous coal code.

Six companies of the Illinois national guard controlled Harrisburg, scene of the shootings at Peabody mine No. 43. The shaft was closed by Governor Horner to avoid fresh disturbances.

In other districts quiet prevailed throughout the day

Magistrate and Wife in Crash

WINNIPEG, Oct. 6 (CP).—When a tire blew out, diverting their car into a ditch, Magistrate R. B. Graham, of Winnipeg, and his wife were injured. The accident occurred near Cypress River, eighty-five miles west of here, late today.

Mrs. Graham was thrown through a window, clear of the car. Her condition is serious and she is being brought to hospital here tonight. Magistrate Graham suffered from bruises and shock, but did not require hospital attention.

SUGGESTS WAYS FOR ECONOMIES

R. F. Blandy Offers Remedies for Some of the Ills Now Complained of

R. F. Blandy, municipal clerk of Oak Bay, who was introduced to the members of the Real Estate Board yesterday by T. J. Goodlake, the president, as one of the pillars of the Union of B.C. Municipalities, offered a series of suggestions based on his experience which might right some of the troubles under which taxpayers labored at present. He suggested that the B.N.A. Act was quite possibly due for amendment.

Dealing with the finances of the Province as a whole, taking in those administered by the provincial authorities and by the various municipal bodies, he said the net revenue was $47,000,000 for the year 1931-32. The total expenditures at the same time were $57,000,000, leaving a deficit of $10,000,000. This latter amount was represented by $7,000,000 by the Province, and $3,000,000 by the municipalities. Of the revenues $20,000,000 came from real property taxation.

SPENDING AVENUES

Touching on some of the main items of expenditures, the speaker pointed out that for education there was expended apart from debts on buildings $8,000,000. For utilities in municipalities there was an expenditure of $3,000,000. For all other lines of expenditure, including employment relief, social services, policing, etc., there was only left $15,000,000 to be expended. There was no doubt, said Mr. Blandy, that today there was a starving of public works.

It was not, in his opinion, a time to seek new sources of revenue. On the contrary, the escape seemed to be by way of reduced expenditures. The example of Hon. J. W. Jones was praised in this respect. He advocated co-operation between the Province and the municipalities so as to reduce overhead costs.

TOO MANY RULERS

As a suggestion along the line of what might be possible, Mr. Blandy took the case of Greater Victoria. With a population of 60,000, there were fourteen local spending bodies, including as the personnel of these sixty elected persons. The tax levy for 1932 for this area was $2,429,000. Would it not be possible, he asked, to reduce this to one governing body to do the work of the councils, school trustees and police boards?

In the distribution of taxation on various classes of property divided into farm lands, vacant lands, business and commercial property and dwelling houses, the speaker felt that farm lands might be assessed for taxation at half the actual value. With respect to vacant lands, he also felt there should be some redress. Improvements should be made to bear more than was sometimes the case, and it might be wise to make compulsory the taxing of 50 per cent of the value.

COMPARATIVE TAXES

Mr. Blandy gave a comparative tax collection that would prevail on a lot worth $500 with a $3,000 house on it in the four municipalities within Greater Victoria. This was given as Victoria City, $93.40; Esquimalt, $68.00; Saanich, $46.20, and Oak Bay, $40.30.

On these figures he offered the opinion that the $8 a month which the city tax represented should not be regarded as an excessive amount when the services given were taken into account. There was, however, in his opinion, the opening for some advance in the income taxation.

WAGE INCREASE FAILS TO KEEP UP PACE OF RISE IN LIVING COSTS

Continued from Page 1

Both reports note a falling off in business. The financial agency says of business: "The spread of the strike wave has intensified hesitation, bringing operations in some industries virtually to the point of cessation."

The federation says: "The business mood is at present one of uncertainty. Since July business has declined almost steadily."

THE OBVIOUS DANGER

While noting a continued increase in employment with a re-employment figure of 3,000,000 set for the end of September, a shortening of hours and that "the individual worker has not in general lost his weekly income by shortening of hours," the federation claims a 17 per cent increase in buying power and says business is bound to feel the effects, "provided it does not nullify them by price increases."

The report suggests price control to prevent profiteering, for "if increases in consuming power are nullified by price rises, industrial balance cannot be maintained."

A GRIM WARNING

It contains a warning the United States is about to enter the Winter of 1933 with 1,000,000 more families than last year on the relief rolls.

On the basis of this and other reports it is clear President Roosevelt's national recovery plan has had already certain definitely favorable results. However, at the moment it appears that, while the situation of a portion of the unemployed mass, low-paid workers and union workers under industrial codes generally has been ameliorated and the unemployment total been reduced from 12,000,000 to about 9,000,000. The capacity of the market for absorption of increased production, noted in the first months of the experiment, has not been sufficiently enlarged to encourage business to keep up the early pace.

NOT GREATLY MANIFESTED

The 17 per cent increase in buying power mentioned in the federation's report is credited to new employment and upon that statement it is plain the more even distribution of wealth referred to in the younger days of the new deal has not been greatly manifested.

COMOX C.C.F. IN TURMOIL

Continued from Page 1

in large display advertisements. He intimates, through his campaign committee, that he will run as an independent C.C.F.

In opening the Independent campaign, Captain Bates' announcement says:

"A very large number of the public were very disgusted at the C.C.F. convention held in the Agricultural Hall on Friday night last.

"First, because they were invited to attend a nominating convention and then were refused the privilege of voting; and, secondly, because they were refused the privilege of nominating a candidate they felt was capable and sincere in his intentions.

"There were approximately 250 in the hall, and only thirty-eight voted.

"They were disgusted with the eight or nine people who handled the convention and who made no secret of the fact that they had already picked out the man or men who were to be nominated, and no one else need apply.

VANCOUVER CONTROL

"They did not then realize that the names of those nominated had then to be submitted to another nine men in Vancouver who had power to reject all or any of them.

"The people do not want machine methods, and it was just such tactics as this which split up the C.C.F. some time ago in Vancouver and caused a large percentage of those who believe in co-operative methods to form the Independent C.C.F. group.

"The will of the masses cannot and will not be dominated by the will of a few.

"Hundreds of people who are incensed over this have insisted that Mr. Bates remain in the field and support the Independent C.C.F. movement."

MANY AT FUNERAL

The funeral of Francis Henry Lindsay took place yesterday afternoon at 2 o'clock, Rev. J. S. A. Bastin officiating. A large number of relatives and friends were present and many beautiful floral offerings received. The following acted as pallbearers: P. H. Heyer, Albert Spencer, R. J. Freeland, Frank Verdier, T. Walker and W. W. Duncan. The remains were laid at rest in St. Stephen's cemetery, Mount Newton, Saanich.

DENTURES

That Restore Your Youthful Appearance

OUR NATURE PLATES

are made to conform to the facial expression, assuring individuality, comfort and beauty

Dr. E. S. TAIT

707 Yates Street Phone E 1815

"SERVICE and VALUE"

General Electric Vacuum Cleaner

--$35.50--

Special Terms, 65c Weekly

JAMESON'S ELECTRICAL Ltd.

717 Fort Street Phone G 1824

Dryland Millwood

$3.50 Cord

Bone Dry, $5.00 Per Cord

No Salt Water

SOOKE LAKE DRYLAND WOOD CO.

Phone E mpire 2344

FURNACE SALE

Hatt buys Bankrupt Stock and now sells Furnaces of a well-known make at almost

HALF-PRICE

HATT'S HARDWARE

The New Beatty Ironer

Simple, Safe and Speedy. Even a child can use it. When in town we invite you to our store to see the wonder machine in actual operation.

Beatty Washer Store

Phone G 7511—1609 Douglas St.

POPULAR CASH - 1317 DOUGLAS ST. - E 2421

PEOPLES CASH - 727 YATES ST. G 8591

SELF SERVICE - DOUGLAS ST.

3 STORE

BATCHELOR'S and CASH CARRY

SATURDAY SPECIALS

PURE LARD, per lb.	10¢
ENGLISH MALT VINEGAR, quart bottle	17¢
KRAFT SALAD DRESSING, per jar	18¢
NICE NEW DATES, 4 lbs.	19¢
TIGER BRAND RED SALMON, per tin	10¢
OXO CUBES, large tins	19¢

DEATH CLAIMS M. J. APPLEBY

Former Civil Servant Succumbs Following Lengthy Illness

Funeral services for Mortimer James Appleby, of Colquitz, Saanich, retired civil servant, who died yesterday, will be held Tuesday at 1 o'clock at Christ Church Cathedral, Very Rev. Cecil S. Quainton, Dean of Columbia will officiate. Interment will be made in the family plot in Ross Bay Cemetery.

Mr. Appleby died following a three months' illness, in the Royal Jubilee Hospital shortly after 11 o'clock yesterday morning. He was born in St. David's, South Wales, seventy-one years ago, and was the son of the late Canon Philliman Appleby, of St. David's Cathedral, Pembroke. He was educated at the Cathedral School and Lampeter College.

He came to Victoria in 1888 and entered the provincial land registry office in 1912. He retired in 1931.

He is survived by his widow, two daughters, Mrs. Hugh G. Lowder, of Shanghai, China, and Miss Sylvia Appleby, in London, England; three grandchildren and one sister, Mrs. C. Havard, at Hove, Sussex, England. His only son, Reginald, was killed on overseas service during the Great War.

CHEERING CROWD GREETS PREMIER IN OPENING RALLY

Continued from Page 1

C.C.F. dream, impossible of realization, he averred. While others talked, the Province had cut $7,500,000 from its departmental expenditures, a record unequalled in Canada. There was, he concluded, no short cut to prosperity, but a long, steady pull by those of sane and reasonable views willing to sink differences for the welfare of the province.

HON. JOSHUA HINCHLIFFE

"I was warned a bunch of Communists were coming along tonight to break up the meeting by a man that called at my office today and wanted a hand-out to stop it. He did not get the hand-out," Mr. Hinchliffe said, in opening. "You can see now what kind of treatment you would get if you put men of that type in power," he added.

Cheering and cries of "Throw them out," broke out. The heckling stopped.

Mr. Hinchliffe said he was one of the men who induced Dr. Tolmie to take the position of leader of his party in British Columbia, which the Premier had done at a personal sacrifice. "Having done that, I am going to follow him to the very last ditch," he continued, to cheers. The Minister touched only briefly on departmental matters, due to the hour.

BGDR. J. S. BROWN

"I am out of the army today because I stood up for you men who are heckling," Brigadier Sutherland Brown declared. "I put up my recommendations on your behalf, and was told what I wanted could not be done; so there was only one thing for me to do, and I did it," he added, to applause.

Native of Simcoe, Ontario, and graduate in arts and law of the University of Toronto Brigadier Brown spoke bluntly, winning his audience at once. In stormy weather the ship of state could only be brought to port by willing co-operation of all hands, and by the exercise of sound judgment on the part of her navigators. Socialism, he said, had proved a dismal failure in Britain, until the people arose and put it aside through the formation of the National Government.

CAPITAL CITY PLAN

British Columbia, he continued, could be proud of its Civil Service, and its high standard. He would like to see a plan established for the development of Greater Victoria as the capital of the Province, and believed that with proper development it could be made without peer in this regard.

FRED CROWHURST

Frederick Crowhurst, born in Sussex, England, and forty years resident in Canada, spoke briefly. It was time to stop public borrowing. Inflation was not the remedy, and false means to prosperity would be futile. Research of the economic resources of the country was required, to open opportunities for the employment of youth. Sound and sensible means alone would serve in the rehabilitation of the business of British Columbia. He believed a Union administration could best serve to that end.

COL. H. T. GOODLAND

The party system of government had broken down, Col. Goodland declared. There were grave problems to face, and further sacrifices might still be necessary, before the return of better times. Disruption of existing institutions and general confiscation of property would not serve; but what was required was co-operation along sane lines in the best interests of British Columbia.

James H. Beatty occupied the chair. His characterization of Premier Tolmie as "a good sportsman, and good British Columbian, and an honest man" brought the crowd to its feet in thunderous applause.

WESTERN RAILWAYS EXPERIMENTING WITH REDUCTION IN FARES

Continued from Page 1

sions was the announcement from Chicago today that the Western executives had decided on a sharp reduction on passenger fares as an experiment in increasing their business.

STUDYING EXPERIMENT

Canadian railways are studying the experiment with interest, it was stated here. S. J. Hungerford, president of the Canadian National, and E. W. Beatty, K.C., president of the Canadian Pacific, could not be reached for comment.

Whether or not Canadian railroads would undertake a reduction in rates was highly problematic, it was stated. Introduction by both Canadian railways of excursion rates indicated that in Canada an effort to increase railway travel was being made. Mr. Beatty was quoted recently as saying the excursion, with its low rates, was apparently here to stay.

Bishop of Western Canada Is Here

RT. REV. A. M. HUBLY, D.D.

Bishop of the Free Church of England for Western Canada, who arrived in Victoria yesterday. Bishop Hubly was consecrated on May 11, 1933, in Christ Church, Toronto, by Bishops Cloak and Marshall, assisted by several presbyters. He will hold a service of confirmation tomorrow morning and preach in the evening at the Church of Our Lord, Humboldt Street.

WARNS PEOPLE TO BE CAREFUL

Capt. R. P. Matheson, Esquimalt Independent, Says B.C. Must Keep in Step

Capt. R. P. Matheson, Independent candidate in the Esquimalt constituency, warned his audience at a public meeting in the Rex Theatre last night against attempting any radical experiments in British Columbia, but urged, through whatever Government was in power, that the Province should be kept in step with any social changes as they take place in other parts of the world.

Captain Matheson was referring to the policies advocated by the C.C.F., and declared they were impossible of success and would, if attempted, place British Columbia in a state such as exists in Russia at the present time. He said he had no quarrel with the leaders of the movement and believed they were trying to find a solution to the problems of the people, but he could not accept their policies as sound, however well meaning they might be.

FREQUENT INTERRUPTIONS

The biggest part of Captain Matheson's meeting was taken up with a discussion of the C.C.F. platform and proposals, and it was with some difficulty that he was able to present his side of the case because of frequent and prolonged interruptions from three persons in the hall.

However, to bring the meeting to a close, Captain Matheson accepted a challenge from one of the representatives of the C.C.F. to debate the issue with Dr. Lyle Telford when he will speak in Esquimalt some time next week.

Captain Matheson's main plea was for support for independence of action by representatives elected to the Provincial Legislature. He scolded the electors of Esquimalt for their apparent lack of interest in the present campaign and intimated there was little encouragement for independent candidates to try and give their services to the people.

During the course of his remarks dealing with the old line parties, Captain Matheson was severe in his criticism of T. D. Pattullo, leader of the Liberal party in this election. "The past record of Mr. Pattullo is a disgrace to any man in politics today," he claimed. Captain Matheson made reference to some of the "so-called scandals" which occurred, he said, in 1926 and 1927 concerning campaign funds. He also said that Hon. R. H. Pooley, Attorney-General had betrayed the trust imposed on him by the people of Esquimalt because he did not look after the interest of the municipality in matters affecting the waterworks deal and power rates control.

UNEMPLOYMENT FUND

Captain Matheson advocated some system of contributory unemployment insurance, and said that had his plan, announced in 1923, been put into effect at that time the Province would have $19,000,000 to its credit for unemployment after having paid out $2,000,000 in 1930 and $5,000,000 in 1931, if that amount had been required for unemployment relief.

Expelled From Court at Leipzig

LEIPZIG, Oct. 6 (AP).—Fiery Georgi Dimitroff, shouting "I wish I had a gun—I would use it," was expelled from the courtroom today, after he had taunted the Supreme Court justices hearing the Reichstag fire trial and accused a policeman of being a liar.

SEE SUMMER RETURNING

HILL SPRINGS, Alta., Oct. 6.—Signs of returning Summer are evident here. Residents report crocuses blooming, nose flies driving horses in from the fields and wild ducks flying south.

The BEST way to stop CONSTIPATION

Nothing like Fruit-a-tives

"I was in a very bad way with constipation. My stomach was off-colour and I kept having headache after headache. Quite frequently I had severe pains in my joints and muscles. The general effect was very depressing. Indeed, I felt so wretched that I was about to give up work. Today my health is excellent and I certainly feel that 'Fruit-a-tives' played a large part in bringing this about. They toned up my entire system."

Fruit-a-tives . . . all drug stores

INDIAN POLICY UNDER ATTACK

Continued from Page 1

Mr. Chamberlain answered Lord Wolmer's trade query by declaring ample safeguards were provided for defence, and "I think the proposals offer the best possible prospect of increasing trade in India."

PLEADS FOR DISARMAMENT

Rt. Hon. Stanley Baldwin, Lord President of the Council, addressing the meeting tonight, insisted upon world disarmament. "When I speak of a disarmament convention," he said: "I do not mean disarmament on the part of this country and not on the part of any other. I mean a limitation of armaments that is a real limitation.

"No other form of convention will be negotiated by His Majesty's Government; no other form of convention is in contemplation. But even that may be difficult, and, if it can be attained, in my view, it will be of vital importance to us that every signatory to that convention carries out what is in the convention in letter and spirit."

WOULD HAVE NO FRIEND

He said if a convention is signed the nation which breaks it will have no friend in the civilized world.

"And I would add this," Mr. Baldwin continued, "the same is true of any nation which deliberately prevents such an agreement being reached by putting forward demands which might be acceptable after a time, but which would not be acceptable today to the other co-signatories."

Of the Labor party conference being held at Hastings, he said a "course of action was being sketched which, if it takes place, means destruction of the British Constitution."

"Taking away executive power of the House of Commons is the way every tyranny starts," he declared. "It is proletarian Hitlerism. These schemes are not of English origin. They belong to countries who do not know the meaning of freedom."

SEED CROP IN PROVINCE GOOD

High-Grade Products, Fine Yields and Steadier Prices Are Reported

If the present fine weather holds, Central British Columbia will harvest 500,000 pounds of high grade timothy seed, 30,000 pounds of alsike clover seed, 20,000 pounds of alfalfa seed, as well as a fine crop of onion and other seeds, S. S. Phillips, Provincial seed promoter, stated yesterday on return from a trip through the Central Provincial and Prince George areas. He was accompanied by D. W. Thompson, Dominion Seed Inspector, both men being impressed with the excellent showing made this year.

Not only are plentiful yields of high grade commercial seeds in sight, but generally throughout these areas there has been an abundance of feed for livestock in districts which, last Winter, suffered some shortage, due to unusual weather conditions. A considerable increase in onion seed is looked for, with forage and hay crops on a much more favorable basis than last year.

PRICES IMPROVING

Improved prices for the main classes of seeds are an additional factor of encouragement, and in some lines producers will sell to better advantage than for several years back, it is believed. The price improvement has been steady, and covers a considerable range of products, at values on a par or better than obtained in 1931.

Given fine weather for the completion of the harvest, Central British Columbia areas this year will have a most successful season in seed production, Mr. Phillips states.

BARBER FAILED IN EXAMINATION

If Again Unsuccessful, He Will Take Appeal to Magistrate or Judge

John Buehler, who has been practising his calling of a barber on Tillicum Road, was found guilty of having run contrary to regulations of the Barbers' Association made binding upon all who wish to pursue that profession under the statutes of British Columbia. In a private prosecution taken in the Saanich court, Mr. Buehler was fined $5 for practising his calling without having passed the examination prescribed by the association.

The accused, who was represented by Gordon Cameron, testified that he followed his calling for fourteen years in Calgary after taking a course in a barbers' school. He came to the coast because of ill health on the part of his wife. He had submitted to the examination set by the association as provided by statute, but had failed twice.

RIDGES ALLEGED

A. E. Gilbert, of Vancouver, secretary of the Barbers' Association, and one of the examiners, testified that the accused had failed in hair cutting, having left a series of ridges, which marred the general appearance of the hair cut. He had also failed in the department of shampooing, not using sufficient soap. He had, however, been successful in shaving and also in razor honing and sanitation.

W. T. Straith, who appeared for the Barbers' Association, contended that the accused, having failed to pass the examination, was violating the act in practising his calling.

ASKS NOMINAL FINE

Mr. Cameron admitted there was this aspect of the situation which he contended was a ridiculous condition of affairs. He pleaded for a nominal fine, and promised that at the next examination, which is to be held in Victoria, his client would again take his examination, and should he fail then, he would take an appeal from the examining board in conformity with the act, which sets out as the highest authority on tonsorial artistry any magistrate or member of the Supreme Court of the province.

SAANICH AREA WILL BE ZONED

Municipal Council Authorizes Drafting of By-law Embodying Idea

Preparation of a by-law authorizing that section of Saanich Municipality from Ten Mile Point to Telegraph Road to be set aside as a strictly residential zone was ordered by the Municipal Council Wednesday night.

This action was prompted when a delegation of ratepayers living on Quadra and nearby streets in the vicinity of Cloverdale School protested the issuing of a permit to R. J. Burt for building a store. Mr. Burt proposed building south of Cloverdale Avenue on Quadra Street. E. F. Burton was spokesman for the committee.

Reeve William Crouch and the council heard both sides of the question and referred the matter to J. G. Little, building inspector. The ratepayers maintained that the erection of a store there would tend to decrease the value of the property. Mr. Burt pointed out he was planning to build in the rear of the proposed store.

The Reeve declared he thought it was time that Saanich had a proper zoning system and the drafting of the by-law was ordered.

A delegation representing Ward Two Non-Political Ratepayers' Association, requesting the council to complete sidewalks on certain sections of Saanich Road in Ward Two and also on Darwin Road, was referred to Councillor Dennis Hoare, ward representative, and H. H. Allen, municipal engineer.

FUNERAL TODAY.

The funeral of Mrs. Louisa Susanna Finmore takes place this afternoon at 2 o'clock, Rev. Dr. Clem Davies officiating. Interment will be in the family plot at Ross Bay cemetery.

Special Sale of UTILAC QUICK-DRY ENAMEL

One can of Utilac..... 35c
One Brush 25c
60c

Both for 25c and Coupon

Utilac is a four-hour-dry enamel that withstands boiling water and can be used successfully on furniture, woodwork, floors and linoleums. Bring in the attached coupon, signed with your name and address, to our Paint Department and get this 60c value for ..... 25¢

COUPON - - - VALUE 35¢

Name .....

Address .....

Paints, Lower Main Floor

DAVID SPENCER LIMITED

BIGAMY CASE IS AGAIN DELAYED

Crown Awaits Return of Clergyman Who Is to Give Evidence This Morning

After a little further advancing of the case of Rex vs. Baboo, in which the accused is charged with bigamy, adjournment was taken in the County Court yesterday forenoon until this morning, when the Crown expects to complete its evidence. Rev. Dr. A. O. Thomson, whose evidence is necessary with regard to the performance of the last marriage ceremony, is on his way from Creston, and is expected to be present for the opening of court this morning.

In cross examination, Mrs. Baboo, the first wife, denied to Stuart Henderson, counsel for the accused, that she had told the United States immigration authorities that Baboo was dead.

Massa Singh gave evidence for the Crown yesterday, testifying in reply to question by W. B. Colvin that he knew of the marriage of Baboo the first time, and knew of their living together here.

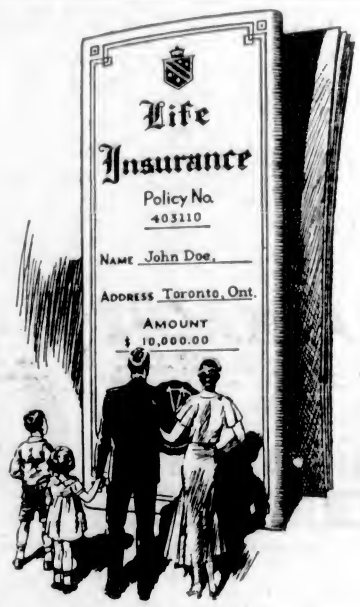

A Real Reason *for* Thanksgiving

COUNTLESS Canadian families look to their Life Insurance with Thanksgiving.

They are thankful that Life Insurance has always stood by them, particularly during the difficult times of the past four years. They are thankful, too, that Life Insurance safeguards their savings—that it is one asset which does not shrink in value.

Doubtless you know of instances where Life Insurance has come to the aid of fatherless families—or where it has enabled men to face old age with a comfortable sense of security. Multiply such instances by thousands and you can realize why Life Insurance is a real reason for Thanksgiving.

Now is the time to measure your Life Insurance and find out if it is adequate for the needs of yourself and family. Any Life Insurance representative will gladly advise you.

500,000 CANADIAN FAMILIES ARE THANKFUL TO LIFE INSURANCE

Throughout Canada, more than half a million Canadian homes are now protected by Life Insurance, totalling nearly $7,000,000,000. Think what this great financial reserve means in terms of future security!

Life Insurance

GUARDIAN OF CANADIAN HOMES

L-143

One of a series of messages sponsored by Life Insurance Companies

BLACK SWANS ARRIVE HERE

Bird Sanctuary at Elk Lake Steadily Being Built Up by Gifts

Seven black swans arrived from Australia Wednesday aboard the Canadian-Australasian liner Aorangi. They consist of three true pair and an additional male, a gift to the city from Penfold's Wineries, Ltd. The extra male accompanies the shipment to provide a mate for one of two odd females now on Elk Lake.

The others were purchased and given to the city by Cecil French, who has been instrumental in building up the swanery and bird sanctuary at Elk Lake for the enjoyment of the public.

TO BE LIBERATED

The birds, which arrived yesterday, have been placed in the deer enclosure at Beacon Hill Park, where they will be allowed to rest for a day or two prior to liberating them at Elk Lake. One pair will be placed on the lake at Beacon Hill Park, where the species has not been represented for some time.

This new shipment brings the grand total of swans to forty, of all species, domesticated at Elk Lake since the inception of the undertaking by Mr. French in 1926. This flock includes one native Trumpeter, which, at the beginning, located there of its own accord, and in the Spring it is proposed to transfer there the five young birds which have been raised at Beacon Hill Park by W. H. Warren, superintendent of city parks.

HAS SEVERAL PROMISES

Mr. French has asked gunners to save their wing-tipped birds and forward them to him during the forthcoming season. He plans to liberate them at Elk Lake, where they will be domesticated. Already he has several promises from as far afield as Okanagan Lake and Clayoquot Sound, and in the next day or two there will arrive, as a gift from one of Seattle's citizens, a pair of Chinese Mandarin ducks, which will be placed in Beacon Hill Park.

MANY OLD BUILDINGS WILL BE DESTROYED

Fourteen dilapidated buildings throughout Saanich Municipality will be torn down, it was decided at a Saanich Council meeting Wednesday night. Two other buildings were classed as fire hazards and referred to the fire marshal for action.

The buildings were mainly in Wards Two, Five and Seven, and were referred to Councillors W. R. Woods, Dennis Hoare and G. Stanley Eden for their report and action.

Kitsilano Boys' Band to Play Here Tonight

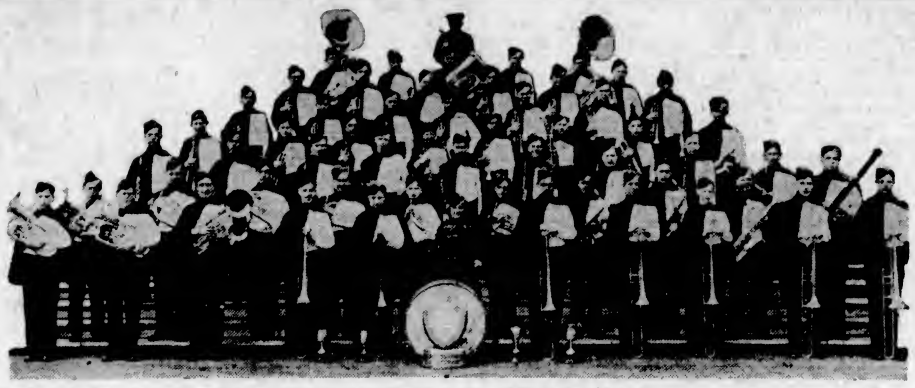

The Kitsilano Boys' Band, Pictured Above, Winners of the World's Junior and Many Other Band Championships, Will Present a Full Concert in the City Temple Tonight at 8 o'clock. In Addition to a Number of Newer Selections, the Band Will Play Several of the Numbers Which It First Rendered in Its March Towards Fame. A. W. Delamont Is Conductor.

More Musical Festival Test-Pieces Announced

Works to Be Played by Competitors in Pianoforte and Organ Classes at 1934 Festival Here Now Listed

The Victoria Musical Festival committee announces the following as the pianoforte and organ test pieces for the 1934 festival, to be held next Spring:

Class 62.—Preparatory, piano solo, "Haymakers' Dance" (Swinstead); Associated Board.

Class 63.—Elementary, girls, piano, solo, (a) "Album Leaf" (York Bowen), (b) "Humoresque" (York Bowen); two short pieces, Paxton & Company, London.

Class 64.—Elementary, boys, piano solo, (a) "Carol" (Swinstead); (b) "The Midshipmite" (Swinstead); four impressions, Associated Board.

Class 65.—Primary, girls, piano solo, "The Butterfly" (Richard Walthew); Leonard Gould & Bolttler, 47 Portland Street, London.

Class 66.—Primary boys, piano solo, "A Sailor's Tune" (H. Howells); Cramer & Company, London.

Class 67.—Junior, girls, piano solo, "Pawles Wharfe" (Farnaby); Craxton-Moffatt collection, published by Cramer, London.

Class 68.—Junior, boys, piano solo, "Allegro" (Arne); Craxton-Moffatt collection, published by Cramer, London.

Class 69.—Intermediate, piano solo, (a) "Reverie" (Debussy), Schirmer; (b) "Fugue No. 2" (Jacobson); from two fugues, album series No. 32, Hammond & Company, London.

Class 70.—Senior, piano solo, (a) "The Cat's Fugue" (Scarlotti), Associated Boards; (b) "Fireflies" (Frank Bridge), Winthrop Rogers and Boston Music Company.

Class 71.—Open, piano solo, (a) "Rhapsody in C Major" (Dohnanyi), Willis Publishing Company, Cincinnati, Ohio; (b) Own selection.

Class 72.—Piano duet, preparatory, "The Tin Soldier" (Jephson); Joseph Williams, London.

Class 73.—Piano duet, elementary, "Duologue" (Markham Lee), twelve lyrical duets; Winthrop Rogers edited, published by Bossey.

Class 74.—Piano duet, junior, "Valse Bohemianne" (Dunhill), twelve lyrical duets; Winthrop Rogers, published by Bossey.

Class 75.—Piano, duet, intermediate, "Molto Perpetuo," second suite for four hands (York Bowen); Stanier & Bell.

Class 76.—Junior championship.

Class 77.—Sight reading, under nineteen.

Class 78.—Accompaniment, open.

Class 79.—Organ playing, junior, (a) Number 3 of eight short preludes and fugues (J. S. Bach), any standard edition; (b) "The Vision of Richard Peyto" (Dunhill); Stanier & Bell; Chiddingford piece.

Class 80.—Organ playing, senior, (a) "Fugue in E Flat," St. Ann's (J. S. Bach), any standard edition; (b) "Larghetto in F Sharp Minor" (S. S. Wesley).

CONFERENCE HELD BY UNITED FRONT

Two Hundred Delegates at Mainland Parley—Reports Party Meeting With Approval

The United Front conference held recently in Clinton Hall, Vancouver, was attended by about 200 delegates. Conference calls had been issued to all labor and working-class organizations, but no delegates attended. Reports by the several delegates from most of the constituencies were of a favorable character.

The campaign in the local district has not been as vigorously developed as could have been, but meetings will be held as often as possible in shops, mills and factories, as well as in halls. On Sunday, at 8 o'clock, the usual meeting will be held at 617 1-2 Cormorant Street, at which several good speakers will be heard. All are welcome to ask questions and engage in discussion.

ASKED TO SIGN PLEDGE

All candidates of the United Front will be asked to sign a pledge, with six paragraphs, as follows:

1. If elected, I shall at all times follow and carry out the programme of the United Front election committee, inside and outside of the Provincial Legislature.

2. I shall at all times defend the interests of the workers and poor farmers only.

3. In all my actions, inside and outside the Legislature, I hold myself responsible to the workers and farmers and to the United Front election committee.

4. I shall report regularly to the workers and farmers and the United Front Election committee on my activities in the Provincial Legislature.

5. I shall receive instructions and directions in my work inside and outside the Provincial Legislature from the United Front election committee and from open meetings of workers and farmers.

6. I shall resign my seat in the Provincial Legislature at any time the United Front election committee or an open representative meeting of the workers and farmers, called by the United Front election committee, wish me to do so.

LAST RITES TODAY

Funeral services will be held this afternoon, at 3:30 o'clock, at the Sands Mortuary Chapel for Carl Edward Anderson of Saanich. Interment will be in Shady Creek cemetery.

SANE REFORMS ARE ADVOCATED

Norman Whittaker, Liberal, Contrasts Extremists' Measures of C.C.F.

"By the admission of their own leader, J. S. Woodsworth, the C.C.F. is not prepared to take over control of government. Their immediate objective, Mr. Woodsworth says, is balance of power. This means that they will bargain with the Government in power to enforce the rule of the minority upon the majority, which, to my mind, is politically immoral," declared Norman Whittaker, Liberal candidate in Saanich, when addressing a gathering at Lake Hill on Wednesday night.

Supporting him on the platform were Mrs. Paul Smith, Liberal candidate in Burrard-Vancouver, and chairman of the Vancouver School Board, and Byron Johnson, Liberal candidate in Victoria.

OPPOSES DICTATORSHIP

The C.C.F. platform, Mr. Whittaker stated, was purely socialistic, with all that was implied by that word, including the abolition of private ownership and stifling of individual initiative. It did not stand for democracy, but for dictatorship, as evidenced by its own constitution, which compelled all candidates to be approved by a committee of twelve before their names were announced.

Reforms proposed by the C.C.F. were extremists' proposals, he stated. Contrasting the C.C.F. platform with that of the Liberals, he declared the latter offered a far more acceptable and reasonable list of reforms for the betterment of the times. Scaling down of interest rates; establishment of contributory unemployment insurance; State health insurance; setting up of an executive to recommend means and ways of absorbing the unemployed and the carrying out of a constructive public works programme at reasonable rates of wages were a few of the planks in the Liberal platform which, he said, would mitigate the present economic stress.

Mr. Johnson dealt at length with the handicap administrations of the past have labored under, owing to the rule of caucus, which denied a member of the Government independence of thought and vote. By a policy endorsed at the last Liberal convention, this weakness in the party system would be removed and each representative would have complete freedom of action in the Legislature, while at the same time the necessary organization of government for the carrying out of policies with high ideals for the benefit of mankind would be retained.

Mrs. Smith dealt extensively with the unemployment situation and reviewed summarily the proposals advanced by other political aspirants. She contended that the Liberal platform offered by far the most humanitarian programme, and one which placed humanitarian responsibilities above contractural obligations.

ASKS ASSISTANCE FOR BOYS' WORK

Proceeds of Y.M.C.A. Tag Day Today to Help Development of Victoria Youths

During the last gymnasium term of the Y.M.C.A., 435 sessions were held, attended by 8,056 boys. It was announced by Vivian Shoemaker, secretary of the boys' work department, yesterday. At these sessions the boys were taught health habits, posture, group games, gymnastics and apparatus work. Special sessions were also conducted in track and field, tumbling, swimming and diving. Scores of youngsters were taught to take care of themselves in the water.

In order that this work may be carried on during the coming Winter the boys' work committee, under the chairmanship of W. T. Straith, will hold a tag day today. It is hoped that a substantial amount will be collected so that the work may be maintained and, if possible, expanded.

Workroom Reports Show Fine Record of Service

Second Annual Meeting Held Last Night—Statement Shows $15,318.78 Disbursed to Employees During Twelvemonth

A record of fine service on behalf of women in need of employment and "some form of small cash wage" was revealed in the unpretentious and business-like reports read at the second annual meeting of the Women's Workroom, held in the I.O.D.E. rooms, Union Building.

A feature of the work has been the extraordinarily small expense connected therewith, of the $15,318.78 disbursed during the twelve months, $13,263.35 being paid to the employees, while only $1,368.77 was paid out for salaries of supervisor and assistants and other expenses connected with the rooms. Expense of materials used in the manufacture of garments was only $686.66, donated materials and second-hand clothing being depended on almost entirely for supplies. Revenue during the year amounted to $17,320.84. In the two years since the workroom started, more than $31,000 has passed through the hands of the treasurer.

OFFICERS CONTINUE

In the absence of the president, Mrs. Alan Morkill, the vice-president, Mrs. J. W. Gibson, presided. Election of officers was in order, but on motion of Mrs. P. B. Scurrah the procedure was waived and they were returned by acclamation en bloc, as follows: President, Mrs. Alan Morkill; vice-president, Mrs. J. W. Gibson; secretary, Miss L. Maxwell; treasurer, Mrs. R. R. Taylor. On motion of Mrs. W. Parry, similar procedure was followed in connection with the chairmen of committees, who remain as follows for the ensuing seven months: Finance, Miss M. Wigley; entertainment, Mrs. Hermann Robertson; salesroom and distribution, Mrs. A. Gillespie; workroom, Mrs. Pease; employment, Mrs. Charles Swayne; investigation, Miss Fitzgibbon. All the committee conveners reported to the meeting.

The secretary, Miss Maxwell, reported a membership of seventy-nine, among the women's organizations represented being the Women's Canadian Club, the Business and Professional Women, the Y.W.C.A., Y.M.C.A. Friendly Help, Social Service, Local Council, I.O.D.E., P.E.O., University Women, Native Daughters, King's Daughters, Graduate Nurses, Local Association of Girl Guides, Victorian Order, Women's Institute, Catholic Women and Eastern Star.

TREASURER'S STATEMENT

Donations totaling $3,884.92; city direct relief, $6,688.30; revenue from workroom and store sales, $2,434.87; and revenue from sundry other lesser sources amounting to $4,312.75, were shown in the report of the treasurer, Mrs. R. R. Taylor. Disbursements, as already noted, totaled $15,318.78.

Mrs. Gibson rehearsed something of the workroom history since its inception, recalling that it was formed to meet what was considered a definite need two years ago. At the beginning it was estimated that only $2,000 would be required. The number of women enrolled and the number of hours paid for were conclusive evidence that the cause was worthy, and the Mayor and aldermen had admitted to finding their problem of administrating relief less by just the number of women employed in the rooms.

The report of the workroom shop, now on View Street, showed receipts for the year of $1,118, wages paid being $416, and expenses $67.02.

During the evening a pleasant incident occurred when Miss M. Wigley was presented by Miss Fitzgibbon, on behalf of the workroom committee, with a book in token of appreciation of her splendid work as convener of finances.

She Lost 32 Lbs.

New Frocks No Longer Worried Her

"How did she lose that 32 lbs. of fat?" is what you will be asking. Let her tell you herself:—

"About 18 months ago I weighed 178 lbs.—which I can assure you annoyed me very much. Everything seemed a worry to me, especially new clothes. Nothing would fit me comfortably, and walking was unbearable. I was advised by a friend to try Kruschen Salts, and I am very glad I did, too. During the first ten months I lost 28 lbs. of fat. Now, for the last 6 months my weight has been 146 lbs., and I feel much better in health. I have all my weight tickets to substantiate my statements."—(Mrs.) M.P.

Kruschen contains those six mineral salts, proportionately balanced, found in the waters of those famous European Spas used by generations of fat people to reduce weight.

Kruschen helps blood, nerves, glands and body organs to function properly—you gain new strength and energy—feel years younger—look better, work better. (Advt.)

DEATH TAKES W. W. WEBSTER

Prominent Resident Passes Away in Hospital Here—Funeral on Tuesday

William Williamson Webster, aged eighty-five years, a resident of Victoria for forty-three years, passed away, Thursday, at the Royal Jubilee Hospital. He lived at 750 Roderick Street.

Mr. Webster was born in Leven, Fifeshire, Scotland, and came to Winnipeg as a young man. In 1890 he moved to Victoria and took up business as a contractor and plasterer. He was engaged in work on the Parliament Buildings, the new wing of Government House, the old Dunsmuir Castle, and a number of leading blocks in the business section of the city. He retired some fifteen years ago.

He is survived by seven daughters, Mrs. C. H. Burr, 3103 Glasgow Avenue; Mrs. J. W. Carlow, 856 Tillicum Road; Mrs. M. W. Thompson, San Francisco; Mrs. H. D. Smith, 628 Hillside Avenue; Miss Christina Webster, at home; Mrs. W. S. Hoyt, Seattle, and Mrs. H. W. Stancil, 856 Tillicum Road, and one son, D. W. Webster, 856 Tillicum Road. Seventeen grandchildren and five great-grandchildren also survive him.

The funeral will take place on Tuesday afternoon, at 2 o'clock, from the Sands Mortuary Chapel. Interment will be in Royal Oak Burial Park.

PALESTINE HAS NO DEPRESSION

Dr. T. W. Gray Tells of Country That Knows Only Prosperous Times

Depression is unknown in Palestine. Not even in conversation is it mentioned, according to Dr. T. W. A. Gray, who delivered an address on "Palestine Today," to the Kinsmen Club. Dr. Gray, who came to Victoria a few months ago, practiced his medical profession in that country for some time.

"Palestine is a country of thrilling interest, presenting a fascinating study of the effects of East and West, represented by the Arabs and Jews, attempting to work out a destiny together," Dr. Gray said. The speaker went on to say that if it were not for the British airplanes and American dollars, Palestine, instead of being a home for the Jews, would be their cemetery. The racial hatred of the two peoples is extremely bitter.

HAS PROSPERED

Under British rule, Palestine has prospered since the Great War. The speaker said there are many reasons to account for the country's condition, including: enormous immigration of wealthy Jewish people, numbering 125,000, since the war; feverish building of beautiful homes and modern cities; erection of government buildings; laying of a 1,200 mile oil pipe line; building of refiners for oil; establishment of oil fuelling stations for the British Navy in the Mediterranean, and building of £1,000,000 harbor at Haifa.

Life is complicated in this centre of the Biblical world, the speaker said, as there are three religious denominations—Christianity, Hebrewism and Mohammedism—brushing against each other. Even the members of the same religions do not agree. There are 312 days of celebration in Palestine, three Christmases and five New Years. Archie Smith, president, was in the chair.

MINISTER SCORES LACK OF ACTION

Rev. C. G. Mackenzie Says "Grace of God" Will Not Solve Depression Problems

"The proper application of the real characteristics of citizenship—creative ability, co-operative effort, freedom and pride—will do more towards bringing the world out of its present troubles than any other patent remedies," declared Rev. C. G. Mackenzie, pastor of Centennial United Church, in addressing the Men's Club of the Fairfield United Church.

"It is the habit in religious circles to utter the pious hope that the "Grace of God" will save the world," said Mr. Mackenzie, "but I am under the impression that no such solution will come to our aid. God himself has given us the powers and traits to work out our own salvation, and I think it is up to us to put those powers to the proper usage."

Col. R. H. Campbell, the newly-elected president, occupied the chair and expressed pleasure at seeing so many members and guests present.

J. Johnston spoke of the environment of friendship and fellowship experienced in having so many visitors and representatives of other churches present.

A musical programme was presented by J. C. Warren, C. C. Warren and L. Abbott, while the evening's entertainment was arranged by Rev. Dr. E. A. Henry, Col. Campbell, Mr. Johnston, J. G. B. Horne, A. C. Charlton and C. A. Fields.

WALTER T. HOLT IS SUMMONED BY DEATH

There passed away at the Royal Jubilee Hospital, Friday evening, after a lengthy illness, Walter Turner Holt. Mr. Holt was born in Croydon, Surrey, England, and came to this city nine years ago from Calgary.

He is survived by his widow at their residence, 520 Menzies Street, two sons, Clarence and Cecil Holt, of this city, and one daughter, Mrs T. H. Fleetwood, Lethbridge.

The remains are resting at the S. J. Curry & Son Funeral Home. Announcement of funeral will be made later.

BACKACHE

Backache is the most persistent symptom of kidney troubles. Dr. Chase's Kidney-Liver Pills entirely rid the system of the poisons which cause backache, lumbago and other painful and dangerous diseases. Used once or twice a week they ensure the healthful action of the liver, kidneys and bowels.

Dr. CHASE'S K. & L. PILLS

BUTTER—Piggly Wiggly, Finest Alberta (Prints) ..... 3 lbs. for 75c
BUTTER—Sunset Gold, Packed in Cartons ..... 3 lbs. for 79c
BACON—Red Label, Sliced Side ..... ½-lb. 11c; lb. 21c

PIGGLY WIGGLY

ESQUIMALT

FOR SALE

Attractive, Five-Roomed Bungalow

Large Veranda, facing South. Two Lots and Garage; Clear Title. Any Reasonable Offer Considered.

Phone - - - Empire 0164

Real Estate

OAK BAY, SEAFRONT—A beautifully situated sandy beach, magnificent view, and an excellent garden, trees, shrubs and lawn. Six-roomed bungalow and two guest houses; just off the bus line. This is a real bargain. Further reduced to $5,500.00

VANCOUVER DWELLING TO TRADE FOR VICTORIA DWELLING — Highly improved property in excellent location—five-room bungalow, fully modern; large living-room with open fireplace; hardwood floors. Close to school and bus. Good lawns and garden. Valued $4,000.00

COLES, HOWELL & CO., LTD.
638 View Street G 1032
AUTOMOBILE AND FIRE INSURANCE

If You Require a House, Furnished or Unfurnished, Call and See Our Listings

Special Agent
THE VANCOUVER DRUG CO., LIMITED

ESTABLISHED 1901
Angus Campbell & Co. Ltd.
DOOR TO GOVERNMENT

Fur-Trimmed Coats

YOU'LL BE PROUD TO WEAR

$19.50
$25.00
$29.50
$35.00

EXCEPTIONAL VALUES!

Presenting here today four very outstanding groups of Women's Smart Fur-Trimmed Coats, featuring the newest styles, materials and colors. These garments are truly marvelous value, and should attract many women to our Coat Section this week-end—$19.50, $25.00, $29.50 and $35.00

Sizes for Women and Misses

"CONNOR" HATS

HAVE A STYLE ALL THEIR OWN "THEY'RE IMPORTED"

These celebrated "Connor" Hats are well known for their individual styling, smart shapes and superb quality. Styles for sports, business and dress-up occasions.

$5.95 and $8.95

These New Leather Handbags Are Excellent Value!

$2.49, $2.95, $3.95

Just arrived! A fine shipment of brand new Leather Handbags in the season's newest leathers and smartest shapes, in black, brown, navy, wine, grey and green. Remarkable value at $2.49, $2.95 and $3.95

Smart New Neckwear

FEATURING THE CORRECT STYLES FOR FALL, 1933

Dainty, New Neck Fixings that will add a smart touch to your new Fall frock are now on display in the Neckwear Section. Vestees, Collars, also Collar and Cuff Sets, very reasonably priced and you will find a fine selection to choose from.

75c to $2.50

WHETHER YOUR INTERESTS IN LIFE ARE SPORTS, TAILORED OR SOCIAL, SEE THESE

New Dresses Here Today!

Ready for your approval—the season's smartest dress modes for every occasion and at prices that will prove most interesting. Pay the Dress Section a visit today—and see for yourself the many smart styles available.

$12.95 to $39.50

"Whisper" Silk Crepe Stockings

WILL NOT SPOT IN THE RAIN

The most popular Silk Crepe Stocking of the day—worn by discriminating women who demand the utmost in style, service and quality.

NEW FALL SHADES

At $1.50 Pair

The Daily Colonist

Established 1858

The Colonist Printing and Publishing Company, Limited Liability.

J. L. Tait, Business Manager

Subscription Rates by Carrier and by Mail in Districts Contiguous to Victoria, Served by Colonist City Carriers:

Yearly	$12.00
Monthly	1.00

All subscription rates payable in advance. Mail subscribers are requested to make all remittances direct to The Daily Colonist.

Subscribers in ordering change of address should be particular to give both old and new address.

Subscription Rates by Mail:
To Canada, Great Britain, the United States and Mexico, except districts as above:

Yearly	$6.00
Half-Yearly	3.00
Quarterly	1.50

Saturday, October 7, 1933

LIBERTY OF THE PRESS

One of the theories of the Canadian Co-operative Commonwealth Federation is that of censorship of the press. The proposal is that if the C.C.F. were in power it would exercise its authority to see that the press only expressed its viewpoint as it wants it to be expressed. In other words, the press would be muzzled. In Germany the Nazis have made the press an instrument of the "totalitarian" state. Moreover, it is proposed by the Nazis that there shall be political control of the training of newspapermen, especially in points of political and theoretical conformity, on the basis of which alone employment could be obtained. The new legislation, in fact, seems to premise that "in the new Nationalist state there is no room for the press in the old liberalist sense." German journalists hereafter are to be innoculated with the Nazi dogma. They are to be regimented and dragooned. In the United States there is a movement to apply the curb on newspapers that venture to criticize President Roosevelt's regime. The press of that country, under such a censorship, would be deprived of the free expression of opinion. In Soviet Russia the press has been shackled ever since the Bolshevists got into power; in fact that press must canonize Lenin during 300 days in the year.

"Give me liberty to know, to utter and to argue freely according to conscience, above all other liberties." Thus John Milton in his famous Areopagitica published on behalf of the liberty of the printed word. That argument, the most eloquent of all Milton's achievements, was directed against a Government ordinance for censorship of printing. Milton denounced the ordinance as utterly unworthy of the new era of English liberties then (in 1644) being instituted. That one pamphlet accomplished its purpose. The licensing system received its death blow. The liberty of the press was proclaimed. All attempts at censorship thereafter were ultimately repulsed, as they will be repulsed in British countries as long as freedom prevails. In fact, despite pronouncements of the intentions of our local C.C.F. party, the freedom of the press in British countries is now a matter of merely historical importance. In other words, it is established by precedent and prescriptive right. That freedom rests upon a constitutional rather than a legal foundation, but it is a freedom with which the vast majority of the people are in the heartiest sympathy.

U.S.A. AND STABILIZATION

The "discovery" has been made in the United States that fluctuations in the dollar value are not affecting the domestic price level. This fact is being put forward as an argument that the dollar should be stabilized. It is quite another matter as to whether President Roosevelt will recognize this argument. He is still flirting with new measures for inflation. At the World Economic Conference, the United States blocked a move for stabilization. It would be in the nature of the irony of fate if that country were now to find that such a course is desirable; only the trouble is, that it would be an act of its own and not one receiving international sanction.

It is quite possible that, as time goes on, fluctuations in dollar exchange will exercise an effect on the domestic price structure. That structure could undoubtedly be effected through the medium of foreign trade. The volume of foreign trade of the United States has shrunk to such an extent, that it is doubtful now if it can influence the situation. The possibility is that the N.R.A. experiment in the United States will have little or no effect on dollar fluctuation, which would indicate that stabilization will be postponed. The problem in the United States is to adjust the relationship of the price structure and the debt structure. In this process, if it can be accomplished, the likelihood is that the dollar will not be stabilized, at least not in terms of gold.

"THE OMNIPOTENT STATE"

There is no fear that people in British lands could be dragooned or methodically innoculated to the idea of an omnipotent state. There are those who seek to get into power in this and other British lands through propaganda sedulously instituted, salaried and encouraged. They want to emulate Nazi rule in Germany under a guise of socialistic doctrine. There is barbarism in the Nazi doctrine. It is a condition that could not be avoided under any dispensation which is devised to concentrate power, along socialistic lines, in the hands of any political party which is not responsive to the will of the people. The desire for such power is due very largely to the abberations of a few individuals, whose own industry, or lack of industry, has given them too few rewards in life.

In commenting on the mentality which preaches such political doctrines, Mr. J. L. Garvin, writing in The London Observer, says: "Of what avail are mechanical cures such as have been impotently discussed these ten years, for a mental perversion so monstrous as this, and for a moral disease so virulent."

C.C.F. CAMPAIGN FUND

Mr. Frederick Davidson, of Toronto, is an uncompromising opponent of the C.C.F. policies. He returns continually to the charge that there should be a disclosure of where all the money is coming from that fosters the propaganda of that political party. He quotes Captain Philpott, one of the leaders of the C.C.F., to the effect that "the C.C.F. has not received one single cent from any organization in Canada." That, says Mr. Davidson, leaves two alternatives, that the money is received from individuals in the country, or else from a source or sources outside Canada.

One of the doctrines of the C.C.F. is that no Canadian soldier will ever again go to Europe to aid the Empire in war. Obviously, that political party does not believe in Imperial cooperation. The commonwealth that is its cognomen is of the international variety. Mr. Davidson asks if, in a conception of the C.C.F. variety, the British Empire is an Empire or not. He definitely charges the C.C.F. with an effort to disintegrate the British Commonwealth. It is an extraordinary thing, indeed, that any political party which is seeking office in Canada should omit to define its attitude towards the British Empire, except to the extent of saying that Canada will not assist Britain in any European war, no matter how this Dominion might be threatened. It seems, therefore, whoever it is who subscribes the money which the C.C.F. is spending so lavishly in its political campaign, has decreed a course which is opposed to Imperial homogenity, which may, indeed, be as definitely opposed to the British Empire as it is opposed to the character of government which prevails in all British countries.

FOR THE Y.M.C.A.

To-day the Y.M.C.A. is making a collection on the streets in aid of the institution. It is known as Boys' Work Day when those who are deriving benefits from one of the most useful of local organizations will direct their energies to seeking public support for their work and amusements. There has never been any question of the value of the Y.M.C.A. to the community where it is established. It has a beneficent and a recreative influence. In these times, practically always in fact, it has to depend to an extent on public philanthropy. That is why the hope is that this tag day will augment its funds so that it can maintain its efficiency. The public are heartily in favor of the institution. They have supported it again and again in its times of need. We believe they will do so again today, and so alleviate the anxieties of the public-spirited directors who are responsible for the welfare of the Y.M.C.A. Those who give freely have the satisfaction of knowing that they are doing something for the character development of the youth of the community.

LOVE THYSELF LAST

Love thyself last. Look near; behold thy duty
To those who walk beside thee down life's road;
Make glad their days by little acts of beauty,
And help them bear the burden of earth's load.

Love thyself last. Look far, and find the stranger
Who staggers 'neath his sin and his despair;
Go, lend a hand and lead him out of danger
To heights where he may see the world is fair.

Love thyself last, and thou shalt grow in spirit
To see, to hear, to know and understand;
The message of the stars, lo, thou shalt hear it,
And all God's joys shall be at thy command.

—Great Thoughts.

OCTOBER

Leafless the trees, and russet-brown the meadows;
Winds shrilly piping in the forest ways;
Birds southward flying, high above the woodland,
Eager to find again the smiling, sunny days.

Sombre the farm lands, gathered is the harvest,
Sadly the white road leads through rustling grass;
Only stray asters light the Autumn pathway,
Raising their fringed eyes to watch us as we pass.

Yet are the sunsets full of joy and color,
Gold of all the blossoms from the Summer land;
And against the glory, splendid, blue and steadfast,
Tranquil heads uplifting, do the mountains stand.

—Alix Thorn.

FASHION

Without depth of thought, or earnestness of feeling, living an unreal life, sacrificing substance to show, substituting the fictitious for the natural, mistaking a crowd for society, finding its chief pleasure in ridicule, and exhausting its ingenuity in expedients for killing time, fashion is among the last influences under which a human being who respects himself or who comprehends the great end of life, would desire to be placed. —T. Channing.

SINCERITY

Sincerity is to speak as we think, to do as we pretend, and profess to perform and make good what we promise, and really to be what we would seem and appear to be. It is an excellent instrument for the speedy dispatch of business, by creating confidence in those we have to deal with, and saving the trouble of many inquiries.—Tillotson.

Strong souls within the present live,
The future veiled, the past forgot;
Grasping what is, with hands of steel,
They bend what shall be to their will,
And blind alike to doubt and dread,
The end for which they are fulfill.

—Lewis Morris.

The Weather

Meteorological Office, Victoria, B.C., at 8 p.m., October 6, 1933.

SYNOPSIS

The barometer remains stationary on the Coast and fine, warm weather continues on the Pacific Slope. Light frosts have occurred on the Prairies.

From Juan de Fuca to Esteven Point — Light to moderate variable winds; partly cloudy, not much change in temperature.

PRECIPITATION AND TEMPERATURE

	Snow	Rain	Min.	Max.
Victoria	--	--	51	70
Nanaimo	--	--	47	70
Vancouver	--	--	48	68
Kamloops	--	--	44	72
Prince George	--	--	34	78
Estevan Point	--	--	46	56
Prince Rupert	--	.12	48	50
Atlin	--	--	38	48
Dawson	1.0	--	24	28
Seattle	--	--	52	74
Portland	--	--	--	80
San Francisco	--	--	58	74
Spokane	--	--	52	78
Los Angeles	--	--	62	78
Penticton	--	--	38	--
Vernon	--	--	42	--
Grand Forks	--	--	36	74
Nelson	--	--	37	66
Kaslo	--	--	40	--
Cranbrook	--	--	30	64
Calgary	--	--	34	76
Edmonton	--	--	34	78
Swift Current	--	--	32	72
Prince Albert	--	--	30	62
Qu'Appelle	--	--	30	62
Winnipeg	--	--	38	46
Moose Jaw	--	--	30	68

THURSDAY

Toronto	--	--	44	62
Ottawa	--	--	42	70
Montreal	--	--	48	58
Saint John	--	--	52	58
Halifax	--	--	54	58

FRIDAY

Maximum	70
Minimum	51
Mean	61
Minimum on the grass	42

Sunshine, 9 hours 48 minutes.
Weather, clear.

5 P.M. WEATHER REPORTS

Victoria—Barometer, 29.90; wind, W., 2 miles; clear.
Vancouver—Barometer, 29.88; wind, W., 4 miles; clear.
Kamloops—Barometer, 30.04; calm; fair.
Prince George—Barometer, 29.92; calm; clear.
Prince Rupert—Barometer, 30.10; calm; raining.
Estevan Point—Barometer, 29.92; wind, N.W., 12 miles; clear.
Tatoosh—Barometer, 29.88; wind, N.E., 20 miles; clear.
Portland—Barometer, 29.80; wind, N.W., 6 miles; clear.
Seattle—Barometer, 29.86; wind, N., 10 miles; clear.
San Francisco — Barometer, 29.82; wind, S.W., 8 miles; cloudy

Note and Comment

By R. B. D.

Resolved to rule or ruin the State.—Dryden.

When bad men combine, the good must associate; else they will fall, one by one, an unpitied sacrifice in a contemptible struggle.—Burke.

The word stabilization has been subjected to a great deal of use and some abuse during the current period of political unrest and business depression. Yet there is saving grace in stabilization if applied for the purpose of restoring order and banishing chaos. We see by the papers that Great Britain will balance her budget during the current financial year. We doubt whether there is another of the great nations of the world that will do that. We also see by the papers that the business situation of Great Britain has improved materially and is gaining strength, possibly slowly, but certainly surely. The steel industry, one of the basic industries of Britain, is more prosperous than it has been since pre-war days. Sheffield has gained the position it held for a generation or more as the chief cutlery centre of the world.

* * *

Stabilization is mainly responsible for the improvement in the affairs of Great Britain—political stabilization first and trade stabilization after. We might have said tariff stabilization, but mentioning a tariff is like waving a red rag in the face of a pawing bull, for at the mention of the word all the professors and students of the Manchester economic school begin to roar and expound the inviolable principles of free trade. The views of the die-hard free traders are undoubtedly stabilized. They seem to be as firmly fixed as the natural laws which govern the physical world. Their case is one in which the word stabilized is abused and misused.

* * *

Yet it is an incontrovertible fact that the restoration of prosperity to the steel industry of Great Britain is due to the application of the tariff and to the stabilization of the tariff after it was applied. It was due to the absence of a British tariff that German steel makers invaded the cutlery markets of the world and ultimately captured and dominated the domestic steel markets of Great Britain. There was industrial chaos in Britain as long as there was political chaos there. Political stabilization has been followed by industrial and business stabilization, and industrial stabilization has provided employment for so many idle hands that there are fewer unemployed in Britain than at any time since the war ended and released a multitude of men in the labor market. The number of unemployed in Britain probably never can be reduced to absolute zero. There always have been unemployed there. There always will be unemployed in every thickly-populated country, but the fact seems to be that the unemployed in Britain at the present time has been reduced to about normal proportions.

* * *

The free traders of the obsolete Manchester school undoubtedly will deny that political and tariff stabilization has anything to do with the fact that next to Great Britain the business situation in Canada is the best in the world. In this country there is still room for improvement, but it is questionable whether there would be any improvement made by resorting to methods which have been adopted by other countries, such as deflating values of money and inflating the prices of commodities. Prosperity cannot be created by passing resolutions or laws, by limiting production or destroying products. Those are the methods of economic theorists, who have existed in other eras, and whose panaceas always have been confounded by ultimate facts. There is no royal road or short cut to prosperity, which is a goal attainable only by ordered paths.

* * *

If order is to be restored out of the present chaos in British Columbia the political situation must be stabilized. Salvation cannot be attained by electing a rabble to the Legislature whose mouths issue voluminous political, social and economic shibboleths and whose knowledge of either politics or business—not even to mention statecraft—is about as limited as that of an infant new-born into the world. Revolutionary experiments are of course interesting to persons who have no conception whatever of responsibility to the community or of the destructive consequences of their acts. But this is not a time for doubtful experiments in either legislation or government. There must be political stability before the present improvement in business can be reduced to conditions of permanent prosperity. The dreamers who have made a circus out of the existing political situation should arouse the minds of the electors to a deep sense of their responsibility to the Province of British Columbia. There is usually a farce as a fitting climax to a circus. In this case the farce has preceded the main performance—and should be the end of an unholy show.

THE COLONIST IN LONDON

The Colonist may be procured at the International News Stand of Messrs. Selfridge & Co., Oxford Street.

Letters to the Editor

No letter to the Editor will be inserted except over the proper signature and address of the writer. This rule admits of no exception.

TRADE WITH RUSSIA

Sir,—There are four main reasons why we should not deal with Russia:

First—Sooner or later she will repudiate her debts. She has repudiated all pre-revolution obligations. Since the revolution, she has seized British investments in the Aline Gold Mines and the oil wells of Baku. If she pays temporarily, it is only out of fresh foreign loans, or with gold derived from sweated and dumped lumber and grain, produced by forced labor and sold at any price that will ruin our market.

Second—By selling her what she needs, we are only helping her to ruin us. We may get some temporary advantage, but in the long run the machinery, cattle, material or manufactured goods sold to her would be used to build up her industry and agriculture, to undersell us further; it is like handing an enemy a pistol to shoot you with.

Third—It is said that trade follows the flag; but the flag also accompanies trade. Every time the Red Flag, with the hammer and sickle, appeared in a Canadian port there would be unloaded a secret but none the less real cargo of Russian propaganda, to be diffused by Communists already on our soil.

Fourth—Russia, or rather the million who control that country, aim at nothing less than world dominion through world revolution; in their sense, that is, the planting of a ruthless bureaucratic tyranny in every land, an exploiting bureaucracy whose weapons are atheism, murder and enslavement.

The average Canadian has native intelligence and considerable education, but he is intent on getting on, he is somewhat provincial, owing to the vast extent of his borders and the fact that he does not travel much. He is interested in what goes on in other countries, but to him they are remote and seemingly without effect on Canada. This attitude is wrong: every major event in other lands has its repercussion here on account of transportation, the press and propaganda.

Important, above all, to us is Russia. Russia is the enemy of all the world because she wills to establish her revolution everywhere; but she is doubly our enemy because she competes with our chief products—unfairly.

She cannot succeed on her own soil without world revolution; she will be isolated otherwise and eventually overwhelmed by world opposition. There can be no peace while Russia is Soviet.

FREDERIC DAVIDSON.
1483 Queen Street W., Toronto, Ont., October 2, 1933.

BRIDGING SEYMOUR NARROWS

Sir,—Amongst the multiplicity of candidates and issues that will be before the voters during the approaching Provincial election, may I be permitted to draw the attention of the people of Victoria to the problem of bridging Seymour Narrows; a problem which has been so much misrepresented and so sadly misunderstood.

Uninstructed opponents of the undertaking have constantly referred to what they maintained was the prohibitive cost of such an undertaking, but the surveys which have been conducted, and the estimates of cost which have been submitted, show that the completion of the P.G.E. Railway, of which we hear so much, would be far in excess of the cost of the bridging of the Narrows, a work which would open a direct road for vehicular traffic to the Cariboo gold fields and the Peace River country, the benefits of which to Victoria, Vancouver Island, and the whole of British Columbia, would be of inestimable value.

The surveys, which Mr. Alfred Waddington was instrumental in having made in the early '60's, at his own expense, by responsible British engineers, brought out from the Old Country for that specific purpose, showed that the entire work for the necessary bridges and approaches, together with the wagon road which it was proposed to build into the Cariboo gold fields at that time, could be carried out for less than $10,000,000.

The late Mr. R. P. Rithet also had surveys made at considerable cost to himself, and estimates submitted showing the probable cost of construction of such communication route across Seymour Narrows, which revealed that if suspension bridges were erected instead of the rigid railway bridges which the original estimates called for, and basing the estimated cost upon the improved methods of construction which are available today, the cost would not be more than $8,000,000, or somewhere about half the cost which it is estimated would be necessary to complete the construction of the Pacific Great Eastern Railway.

When we remember how the interests of Victoria and Vancouver Island have been so consistently sidetracked by Ottawa and our own local Legislature, and that of every $3 raised by way of taxation on this island some $2 is earmarked for expenditure on the Mainland, it would seem to be good policy on our part to pay a little more attention to our own interests.

Here is a great undertaking, feasible in every way, upon the construction of which a large proportion of our present army of unemployed might be profitably engaged in these trying times, many of whom I am quite sure would much rather be thus engaged, than continue in enforced idleness as recipients of relief.

Would it not be well to keep this important issue alive?

I hope to have a further opportunity during the present campaign of outlining my position regarding this suggested great undertaking.

R. T. WILLIAMS,
934 View Street, Victoria, B.C.

Tides at Victoria

OCTOBER

Times of tides (Pacific standard time), at Victoria, B.C., for the month of October, 1933.

Date	Time H.M.	Ht. Ft.	Time H.M.	Ht. Ft.	Time H.M.	Ht. Ft.	Time H.M.	Ht. Ft.
1 ..	0:50	2.5	8:04	7.9	10:18	5.1		
2 ..	1:17	7.3	7:40	4.1	14:02	7.7	20:27	4.1
3 ..	3:35	7.1	8:19	4.9	14:07	6.0	21:04	3.4
4 ..	3:58	7.1	8:54	5.8	14:17	9.1	21:41	2.8
5 ..	4:14	7.1	9:32	6.3	14:33	8.3	22:21	2.4
6 ..	4:49	7.2	9:46	7.0	14:50	6.4	23:00	2.3
7 ..					15:03	4.4	23:48	2.3
8 ..					16:11	6.8		
9 ..	0:39	3.3	14:54	6.3				
10 ..	1:23	3.4	14:04	9.3				
11 ..	2:12	3.6	13:43	8.3				
12 ..	3:02	3.9	13:27	6.1				
13 ..	3:55	3.1	13:39	4.0				
14 ..	4:50	3.5	13:13	7.8	19:35	8.4	23:30	0.6
15 ..	5:45	4.1	13:07	7.7	19:35	8.9	23:54	0.7
16 ..	6:30	4.4	13:00	7.9	19:40	4.6		
17 ..	1:04	7.0	7:10	4.9	13:15	8.1	20:05	3.8
18 ..	3:13	7.7	7:45	5.5	13:27	9.4	20:40	2.7
19 ..	3:35	7.3	8:16	6.1	13:49	8.6	21:19	1.9
20 ..	4:50	7.4	9:42	6.8	14:01	9.0	23:02	1.3
21 ..	9:30	7.6	9:10	7.5	14:24	9.3	23:49	0.8
22 ..	8:34	8.0	9:39	7.9	14:47	9.4	23:39	0.6
23 ..					15:15	9.3		
24 ..	0:21	0.7			15:41	9.0		
25 ..	1:35	1.1	11:19	6.5	16:10	8.4	15:59	6.5
26 ..	2:30	1.7	11:37	8.4				
27 ..	3:18	3.6	11:55	8.2	18:34	6.6	20:49	6.7
28 ..	4:15	3.6	12:10	9.3	19:42	5.6	23:15	6.4
29 ..	5:15	4.5	12:30	8.1	19:10	4.5		
30 ..	1:11	6.9	6:14	8.4	13:26	9.1	19:41	3.6
31 ..	2:59	6.9	7:04	6.1	13:35	8.4	20:14	2.8

The time used is Pacific standard for the 120th Meridian west. It is counted from 0 to 24 hours from midnight to midnight. The figures for height serve to distinguish high water from low water. Where blanks occur in the table, the tide rises or falls continuously during two successive tidal periods without turning.

The height is in feet and tenths of a foot, measured from the average level of low water.

To find the depth of water on the sill of the Esquimalt drydock, add 18.9 feet to the height of high water as above given.

To find the depth of water on the sill of the Bonnifed drydock, add 30 feet to the height of high water as above given.

SUNRISE AND SUNSET

Time of sunrise and sunset (Pacific standard time), at Victoria, B.C., for the month of October, 1933.

Day	Sunrise	Sunset	Day	Sunrise	Sunset
1	6:13	6:54	17	6:36	5:37
2	6:13	5:52	18	6:37	5:35
3	6:15	5:50	19	6:39	5:17
4	6:16	5:48	20	6:40	5:15
5	6:18	5:46	21	6:42	5:13
6	6:19	5:43	22	6:44	5:11
7	6:21	5:41	23	6:45	5:09
8	6:23	5:39	24	6:47	5:07
9	6:24	5:37	25	6:49	5:05
10	6:26	5:35	26	6:50	5:03
11	6:27	5:33	27	6:51	5:02
12	6:28	5:31	28	6:53	5:01
13	6:30	5:29	29	6:54	4:59
14	6:31	5:27	30	6:56	4:58
15	6:33	5:25	31	6:57	4:57
16	6:34	5:23			

The Meteorological Observatory, Gonzales Heights, Victoria, B.C.

CULBERTSON on CONTRACT

By Ely Culbertson
World's Champion Player and Greatest Card Analyst

LEADS THROUGH STRENGTH AND UP TO WEAKNESS

When defending against either a suit or no trump contract, there are many occasions when the defending player charged with the burden of the lead necessarily has to rely almost exclusively upon his own inference as to the choice of a suit to lead. On such occasions the element of guesswork may be reduced by adhering to the general policy of leading through the strength in Dummy or up to the weakness in Dummy. To state it another way, when sitting at the right of the Dummy hand, it will generally be found advantageous to lead the suit in which Dummy holds tenace positions, but when sitting at the left of the Dummy it will generally be best, lacking other information, to lead the suit in which Dummy is weakest. This is merely an extension of the theory of leading from the weak hand to the strong.

In leading through broken honor strength in Dummy, there is, of course, no assurance that your partner holds the cards over Dummy's holdings. It is a general rule, however, that a lead through this broken strength is more likely to result advantageously, and the same holds true of a lead up to marked weakness in Dummy.

For example:

North: ♠ 10 8 6 4 2 ♡ 6 5 4 ◇ 7 5 ♣ K J 6
West: ♠ 9 5 ♡ K 3 2 ◇ A K Q 6 4 ♣ 10 9 8
East: ♠ 7 3 ♡ J 10 9 7 ◇ J 10 8 2 ♣ A Q 7
South: ♠ A K Q J ♡ A Q 8 ◇ 9 3 ♣ 5 4 3 2

South is declarer. The contract is two spades. West's opening lead is the diamond king, which wins, and West then continues with the queen. On the two leads of diamonds East plays first the two and then the eight. South plays the three and the nine. It is, of course, apparent to West that in all probability to continue diamonds would permit South to discard a loser in one hand and ruff in the other. Therefore he must find another lead.

To lead trumps does not appear particularly constructive, as the dummy has five spades, and any effort to exhaust the trump suit must fail. The heart suit is notably weak in Dummy, and hence, in all probability, is the backbone of declarer's strength, but even if it is not, no advantage could come from leading hearts, and possibly a trick might be lost by this course.

There remains, then, the club suit, which is in tenace position in the dummy hand, and in which West holds a sequence of the ten, nine and eight. His correct lead, therefore, is not the ten of clubs. The club knave is finessed in Dummy, and East wins with the queen. Now if East returns the club at once, South will make his contract, but he applies the second principle discussed above and leads to Dummys weakness. Inasmuch as he holds a sequence in hearts, he leads the heart knave. The declarer must finesse the queen, and West, winning with the King, again leads the club. The play of North is immaterial, but I will assume that the king is the card chosen. East wins with the ace and returns not the club but the heart ten, in order to establish a second trick in hearts. The heart return is won by the declarer, but he must eventually lose another heart and another club.

You will note that if East returns a club before returning the second round of hearts, the declarer will save a trick, as the thirteenth club in his hand will permit his discard of a losing heart in Dummy.

TOMORROW'S HAND

Can East and West legitimately reach a grand slam contract on the hands below after North has opened with a bid of one diamond?

North, dealer.
Neither side vulnerable.

North: ♠ 6 2 ♡ Q ◇ A K 6 3 3 ♣ K J 9 5 4
West: ♠ J 10 8 ♡ K 9 7 6 2 ◇ Q J ♣ A 10 5
East: ♠ A K Q 7 5 ♡ A 10 8 5 4 ◇ — ♣ Q 6 2
South: ♠ 9 4 3 ♡ J 3 ◇ 10 9 8 7 5 4 ♣ 7 3

The hand will be discussed in tomorrow's article.

Insist on it

KNITTING — A PROFITABLE HOBBY
Monarch Yarns Carried in Stock
Dove, Fairy, Tweed and Andalusian
THE GENERAL WAREHOUSE, LTD.
1110 GOVERNMENT STREET

Radio Programmes

Summary of Schedule of Victoria and Other Pacific Coast Stations

In the Sunday programme listings, the regular broadcasts have been inserted for both National and Columbia networks. However in the event of another baseball game in the world's series, the regular listings will be deleted from 10:15 to 1 p.m. and the game substituted.

TODAY

2:00 p.m.—Football game, Washington State College vs. Gonzaga University.—KOMO.

3:00 p.m.—Helen Morgan, diminutive piano sitting star, appears as guest artist with Bob Taplinger in "Meet the Artist" programme.—KVI, KOL (tentative).

4:15 — Mildred Bailey, the "Rockin' Chair Lady," in broadcast with Four Eton Boys and Freddie Rich's Columbians.—KOL, KVI.

6:00 p.m.—"Vas You Dere, Sharlie?" will again come over local loudspeakers when Jack Pearl, the modern Baron Munchausen, resumes his broadcast with Cliff Hall.—KOMO.

6:30 p.m.—A drama of the World War with the theme being the rescue of the "Lost Battalion," under Major Whittlesey.—KOMO.

7:15 p.m.—Ann Leaf, lovely organist, plays classics and lighter classics in a quarter-hour programme.—KVI.

7:30 p.m.—George Jessel, singing star of radio, stage and screen inaugurated new series of programmes with Vera Van, contralto, the Melodeers' Quartette and Freddie Rich's orchestra.—KOIN.

9:00 p.m.—Another artist, "Abdul" the mystic, invades the ranks of the "Carefree Carnival" cast and helped to swell the humor of the programme with Senator Frankenstein Fishface. More than fourteen other individual stars will appear during the hours' coast-to-coast revue.—KJR.

SUNDAY

11:30 a.m.—Selections from musical comedies "Sunny," "Hit the Deck," "Vanities" and "Show Boat" will brighten the programme by Jan Garber's orchestra.—KOMO.

12:00 noon—Bruno Walter, distinguished German conductor, directs the New York Philharmonic Orchestra in the opening broadcast of the 1933-34 series. Works of Beethoven, Strauss and Berlioz will be played. The programme will be released by the Canadian Radio Commission and the Columbia network.—CRCV, KOL, KVI.

12:30 p.m. — The adventures of "Mile-a-Minute" Moore, ace reporter of a large metropolitan daily, and description of how news is gathered to-day dramatized over N.B.C. lines.—KOMO.

1:30 p.m.—The "Hoover Sentinels" concert with Edward Davies, baritone; Harvey Hays, narrator, Noble Cain and a sixty-voiced choir, and Josef Koestner and his thirty-piece symphony orchestra returns to the air after two years' absence.—KOMO.

2:15 p.m. — Vera Van, young Pacific Coast contralto, broadcasting latest selections with the assistance of Freddie Rich and his orchestra.—KOL, KVI.

4:00 p.m.—Vincent Lopez plays solo piano and directs his "Society Orchestra," while radio's "Dream Girl," Alice Joys, croons tender love ballads during a half-hour varied programme from Chicago.—KOMO.

4:15 p.m.—Vincent Sorey directs his Gauchos in a programme of South American numbers.—KOL, KVI.

4:30—Joe Penner, of Broadway comedy fame, inaugurates a new programme with Ozzie Nelson and his famous broadcasting and recording orchestra, and Harriet Hilliard blues singer.—KOMO.

5:00—Dave Rubinoff plays several well-known selection on his violin, Ruth Etting sings three favorite tunes and Jimmy Durante attempts to finish his "inky-dinky doo" symphony.—KOMO.

5:00 p.m.—Freddie Rich's programme with his orchestra playing Ferde Grofe's new suites "Knute Rockne" and Mississippi" assisted by the four Eton boys, Mildred Bailey and the Rhythm Chorister.—KOL, KVI.

6:00 p.m.—"The Seven Star Revue," presenting Nino Martini, operatic tenor; Jane Froman, contralto; Julius Tannen, stage comedian; the Vagabond Glee Club, Ted Husing and Erno Rapee's large symphony orchestra.—KOL, KVI.

6:00 p.m.—Gunnar Johansen, concert pianist, in recital.—KPO.

7:00 p.m.—Angelo Patri, noted writer and educationalist, returns to the air with a new series of "Your Child" programmes—KOL, KVI.

New Low Prices

Let us examine your teeth and tell the cost of your dental requirements.

DR. COULTAS
1309 Douglas St. (Ground Floor)

CFCT, Victoria, B.C. (1,430 keys)

8:00 a.m.—Top o' the Morning.
8:15 a.m.—Timely Topics. Dr. Davies.
8:30 a.m.—Birthday Party.
9:00 a.m.—"By Request."
12:00 noon—Concert Melodies.
12:15 p.m.—"Who Wrote 'The Last of the Mohicans?'"
12:30 p.m.—Musical Miniature.
9:00 p.m.—Rhythm Favorites.
6:30 p.m.—"Sundown."
7:30 p.m.—Yesterday's Tempo.
8:00 p.m.—Colonial News Flashes.
12:00 m.n.—Midnight DX Club.

CJOR, Vancouver, B.C. (1,215 keys)

7:30 p.m.—Musicel Programme.
9:15 p.m.—Breakfast Parade.
8:45 p.m.—Musical Programme.
9:00 p.m.—Columbia Programme.
9:15 p.m.—Mrs. Fleming's Programme.

CKWX, Vancouver, B.C. (1,010 keys)

9:30 p.m.—Announcements and Music.
5:55 p.m.—Canadian Press News Bulletin.
8:00 p.m.—Studio Programme.
8:30 p.m.—Market Service.
6:35 p.m.—Air Conditioning Programme.
9:45 p.m.—Happy Family.
7:00 p.m.—Studio Programme.
7:15 p.m.—Curiosity Shop.
11:30 p.m.—DX Programme.

CRCV, Vancouver, B.C. (1,100 keys)

10:15 a.m.—World Series Baseball.
4:30 p.m.—Sous les ponts de Paris.
8:00 p.m.—Harmony Time.
5:35 p.m.—Recordings.
5:30 p.m.—Harmonicana.
9:55 p.m.—Canadian Press News.
8:00 p.m.—Helen Webber, soprano.
6:15 p.m.—Canadian Events.
6:30 p.m.—Symphonic Strings.
7:00 p.m.—Earl Hill's Spanish Grill Orchestra.
7:30 p.m.—Canadian Press News.
8:00 p.m.—Saturday Night Frolic.
6:30 p.m.—News.
8:45 p.m.—Piano Musings, Bill Ladner.
9:00 p.m.—Frank Wrisht's Orchestra.
9:30 p.m.—Kaline Serenaders.

CBC NETWORK

5:00 p.m.—Harmony Time, Edmonton.
5:35 p.m.—News Bulletin from Edmonton.
9:30 p.m.—Roundup Ranchers from Winnipeg.
3:53 p.m.—Canadian Press News (B.C. Network).
6:00 p.m.—Maritime Hour from Halifax.
9:30 p.m.—Singing Strings from Toronto.
6:30 p.m.—Hotel Vancouver Orchestra.
7:30 p.m.—Canadian Press News.
7:35 p.m.—Hotel Vancouver Orchestra, Earle Hill, conductor.
8:00 p.m.—Vancouver Saturday Night Frolic, soloists and band of thirty-two.
9:00 p.m.—Royal Alexander Hotel Orchestra from Winnipeg.
9:30 p.m.—Hawaiian Orchestra from Edmonton.

NBC-KGO NETWORK
KHQ-KOW-KFI-KOO-KOMO-KJR

9:00 a.m.—Salt and Peanuts
9:30 a.m.—National Farm and Home Hour
10:15 a.m.—Baseball Game.
1:00 p.m.—Organ Concert.
1:15 p.m.—Melody Mixers.
1:15 p.m.—John and Nell
3:00 p.m.—Football Game, U. of S. California vs. Washington State College.
4:45 p.m.—Little Orphan Annie (KOA).
5:00 p.m.—Waldorf-Astoria Concert Orchestra
5:30 p.m.—Wheatenaville, Sketch.
5:45 p.m.—Little Orphan Annie, children's play.
8:00 p.m.—Baron Munchausen.
8:30 p.m.—K-7 Secret Service Spy Story.
7:00 p.m.—Dance Party.
8:00 p.m.—Caswell Concert.
9:15 p.m.—Arlon Club.
9:30 p.m.—Hollywood on the Air.
6:30 p.m.—Carefree Carnival.
9:00 p.m.—Souvenir of Song
9:30 p.m.—Anson Weeks' Orchestra.
10:00 p.m.—Charles Hart.
10:30 p.m.—Blue Moonlight.
11:00 p.m.—Ambassador Hotel Orchestra.
11:30 p.m.

MARINE, RAIL and AIR

Grace Line Steamer Santa Elena Docking Early This Morning

Pacific Shipper In—Lochgoil Due—Empress of Canada and Emma Alexander Outbound—Lumber Craft Busy at Local Docks

Travel still continues brisk with the Grace Line, and the Ss. Santa Elena, Captain Jens Nilsen, due to dock at Rithet Piers at 8 o'clock this morning has a large number of passengers for Northwest points aboard. Many will leave the liner here, and remain over the weekend, embarking again aboard the ship when she returns southbound on Monday afternoon. The Santa Elena is coming from New York via Havana, Canal Zone, Central America, Mexico and California ports.

Among the travelers aboard the liner arriving here this morning will be George Horluck, president of the Horluck Brewing Company, returning to his home in Seattle after a business visit to Southern California; S. Freidlander, proceeding to Seattle after a visit to California; W. E. Tijou and Miss Hilda Tijou, socially prominent in Beverly Hills and Hollywood, visiting the Northwest; Carl Tuerke, advertising manager Christian Science Monitor, who has been visiting in California, and Jack Lillis, formerly of the Clarke-Cadillac Company, on his way to Seattle from New York via Panama Canal.

OTHER PASSENGERS

Other passengers on the Santa Elena are Mrs. C. B. Hooper, Mrs. George Elsperman, Misses Farrar and Cobb, Mr. Rogers and J. C. McKenzie.

In addition to the first class travelers disembarking here, there are forty-eight Chinese passengers, who are en route from Havana to Shanghai. They will board the outgoing Empress of Canada this afternoon. There is also general cargo, consisting principally of citrus fruits and vegetables for transshipment on the Canada.

Ships due at the Ocean Docks today include the Lochgoil from the United Kingdom, which will go to Ogden Point Piers to discharge and load cargo; Empress of Canada, for the Orient via Hawaii, in at 4 o'clock and sailing about 6 o'clock from Rithet's, and the freighter Danwood, due to arrive at Ogden Point Piers from Port Alberni to load lumber.

The freighter Langleecrag is shifting from Ogden Point Piers this morning, having finished loading cargo; and the freighter Brightstar should complete later in the day.

From the United Kingdom via Panama and California ports, the Furness Line Ss. Pacific Shipper, Captain de H. Hall, arrived alongside Rithet Piers shortly after the noon hour yesterday. The Shipper discharged sixty tons of general cargo here, and loaded some freight for the outbound passage before proceeding to Mainland points. There were several passengers aboard the ship, including Miss W. C. Blackie, J. S. Leigh, R. R. Stead and A. H. White.

Loading at Mainland ports, the Donaldson Line motorship Cortona is sailing today for the United Kingdom with a full cargo of Canadian products. The Cortona is taking 2,000 tons of grain, fifteen carloads of fruit, 800 tons of lead, 3,000 doors and 1,000 cases canned salmon.

NOTICE TO CONSIGNEES

This is to advise that the Mv. Pacific Shipper has this day arrived from the United Kingdom, duly entered at Customs and cargo discharged. Please pass entries forthwith and take delivery of goods from Rithet's Pier No. 1.

FURNESS (PAC.), LIMITED.
KING BROS., Agents
Dated Victoria, B.C., October 6, 1933.

SWIFT LUXURIOUS EXPRESS SAILINGS TO EUROPE

Giant Cunarders, speeding from New York, maintain fast, regular sailings to British and French ports. These magnificently appointed liners, with a cuisine praised for 93 years, are the last word in luxury, comfort and convenience. Distinguished passenger lists evidence their prestige.
Cunard first class fares are surprisingly low. On the "Transylvania" and "Caledonia" for instance, they are as little as $266. return. In every class the perfect Cunard standard of service prevails.

Above is the AQUITANIA one of the BIG 3 which includes BERENGARIA MAURETANIA

SAIL CUNARD

622 Hastings St., W. Vancouver or local agent

Gulf Islands Ferry Co., Ltd.

SALTSPRING ISLAND SERVICE

FERRY MS. CY PECK

WEEK DAYS EXCEPT WEDNESDAY

Leave Fulford Harbor	8:00 a.m.	4:00 p.m.
Leave Swartz Bay	8:30 a.m.	5:00 p.m.

WEDNESDAY ONLY

Leave Fulford Harbor	8:15 a.m.	Leave Swartz Bay	7:00 p.m.

SUNDAY ONLY

Leave Fulford Harbor	8:00 a.m.	10:30 a.m.	5:00 p.m.
Leave Swartz Bay	9:30 a.m.	11:30 a.m.	6:00 p.m.

Subject to Change Without Notice

NOTICE

SCHEDULE ON AND AFTER TUESDAY, OCTOBER 10
DAILY EXCEPT WEDNESDAY

Leave Fulford Harbor	8:00 a.m.	4:00 p.m.
Leave Swartz Bay	8:30 a.m.	5:00 p.m.

SPECIAL THANKSGIVING DAY SERVICE

Leave Fulford	8:00 a.m.	10:30 a.m.	4:00 p.m.	6:00 p.m.
Leave Swartz Bay	8:30 a.m.	11:30 a.m.	5:00 p.m.	7:00 p.m.

TARIFF

PASSENGERS	35c
AUTOMOBILES	75c to $1.50, According to Weight
TRUCKS	$1.25 to $3.00, According to Size
MOTORCYCLES	50c

For Further Information and Motor Coach Connections Phone E 1177-1178

FREIGHT SERVICE

To All Parts of the Island on Daily Schedule

SALTSPRING ISLAND—Daily, Except Sunday, 9:15 A.M. Returning Daily, Leave Fulford Harbor, 2:30 P.M.

METCHOSIN, HAPPY VALLEY, COLWOOD AND LANGFORD—8:15 A.M. Daily

COWICHAN LAKE AND WAY POINTS—9 A.M. Daily

CHEMAINUS, LADYSMITH, NANAIMO, QUALICUM BEACH, COURTENAY, CUMBERLAND, PORT ALBERNI AND ALL POINTS NORTH OF DUNCAN 10 A.M. Daily

VICTORIA TO SHAWNIGAN LAKE—Tuesday and Thursday, 3 P.M. Saturday, 1 P.M.

DUNCAN—10 A.M. and 2 P.M. DUNCAN—Saturday, 10 A.M. and 1 P.M. Daily

PHONE NANAIMO 1181

NANAIMO TO VICTORIA—10 A.M. Daily
NANAIMO TO COWICHAN LAKE—10 A.M. Daily
NANAIMO TO COURTENAY—8:30 A.M. Daily
NANAIMO TO PORT ALBERNI, Calling at Parksville, Qualicum, Coombs, Alberni and Way Points—10 A.M. and 2 P.M. Daily

PHONE PORT ALBERNI 94

LEAVE PORT ALBERNI FOR NANAIMO AND WAY POINTS—9 A.M. and 2 P.M. Daily

PHONE PARKSVILLE 61
PHONE QUALICUM BEACH 49M
PHONE COURTENAY 3

COURTENAY TO NANAIMO AND POINTS SOUTH—1 P.M. Daily

PHONE DUNCAN 480

DUNCAN TO VICTORIA—8:30 A.M. and 3 P.M. Daily

SPECIAL TRIPS ARRANGED TO ALL PARTS OF THE ISLAND

Victoria	G 8188	Courtenay	3
Duncan	480	Port Alberni	94
Nanaimo	1181	Parksville	61
Saltspring Island	257		

ISLAND FREIGHT SERVICE, LTD.
514 CORMORANT STREET
PHONE G 8188

Due From New York and Way Ports

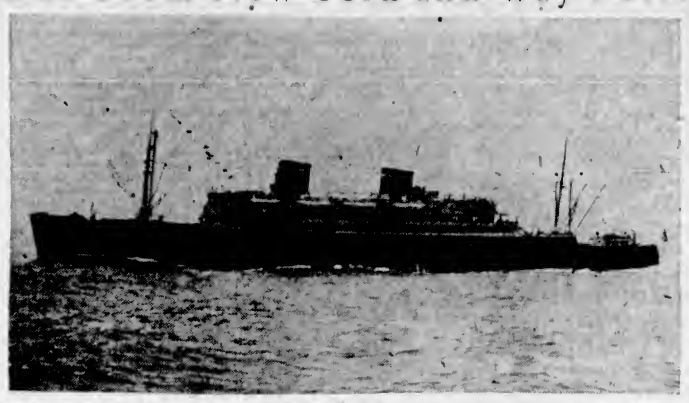

The Ss. Santa Elena, Capt. Jens Nilsen, Is Expected to Dock at Rithet Piers at 8 o'Clock This Morning. The Liner Is Bringing Passengers and Cargo for This Port.

SHIPS TO BE MADE LONGER

Hamburg-Amerika Line Will Increase Length of Four Liners

The decision of the Hamburg-Amerika Line to increase the length of the four trans-Atlantic liners of the Albert Ballin class raises interesting points of naval architecture. Each of the ships is about 602 feet long, with a beam of seventy-two feet, and, as stated recently, the intention is to increase the length by about thirty-six feet—not a great amount in proportion to the present total length.

It is understood that the additional length will be provided in the bow portion, and that by this alteration the owners had the option of securing increased speed or reduced consumption of fuel. It is significant of the importance of the cost of fuel that they should have chosen to obtain a saving of fuel in this way. The speed is not to be increased.

The four German ships are between about 21,000 and 22,000 gross tons each. Two of them, the Albert Ballin and Deutschland, were built in 1923; the Hamburg was built in 1926, and the New York in 1927. The vessels represented the policy which the Hamburg-Amerika Line followed after the war of building a fleet of moderate size and speed and with considerable cargo-carrying capacity. However much the liners may have experienced, like other ships, the effects of the trade depression of the last two or three years, they were believed for years at any rate to be very profitable vessels.

Some years ago the liners were held to justify refitting with new engines for the purpose of attaining higher speeds. Before the ships were re-engined, they made the Atlantic crossing in about five days. Now they make the crossing between the Channel ports and New York within eight days.

The ships are really in a class by themselves. They carry passengers in the first class and in the tourist class—second class in these vessels has been eliminated—whereas first class is commonly associated with what are commonly spoken of as "monster" ships, which are faster. All the vessels in the trans-Atlantic route and their accommodation are classified for passage rate by the North American Passenger Conference, and it is the variations between the types and the developments of the last few years which are now making so extremely difficult the attempts completely to recast the rate structure.

Ocean and Coastwise Movements

Weather Report

ESTEVAN—Easy northwest, light; 30.92; 53, moderate.

PACHENA — Clear; northwest, light; 30.92; 55; light swell.

CARMANAH—Clear; calm; 29.86; heavy swell.

CAPE BEALE—Clear; westerly, light; 30.90; moderate swell.

Shipping Calendar

TO ARRIVE

SANTA ELENA — New York and way ports, October 7.

PACIFIC TRADER — United Kingdom, October 7.

PRESIDENT GRANT—Philippine Islands, China and Japan, October 9.

EMPRESS OF RUSSIA — Philippine Islands, China and Japan, October 8.

TYNDAREUS — China and Japan, October 9.

HEIAN MARU — (Vancouver) Japan ports, October 18.

PRESIDENT CLEVELAND — Philippine Islands, China and Japan, October 17.

MODAVIA—United Kingdom, October 18.

DRECHTDYK — United Kingdom and Rotterdam, October 20.

PACIFIC PIONEER — United Kingdom, October 31.

SANTA LUCIA — New York and way ports, October 21.

EMPRESS OF JAPAN — Philippines, China, Japan and Hawaii, October 24.

PROTESILAUS—China and Japan, October 30.

PRESIDENT JACKSON — Philippine Islands, China and Japan, October 31.

TO DEPART

SANTA ELENA — New York and way ports, October 8.

AORANGI—Hawaii, Fiji, New Zealand and Australia, October 11.

PRESIDENT GRANT—Japan, China and Philippine Islands, October 14.

HIYE MARU—(Vancouver) Japan ports, October 14.

EMPRESS OF RUSSIA — Japan, China and Philippine Islands, October 21.

SANTA LUCIA — New York and way ports, October 23.

HEIAN MARU (Vancouver) Japan ports, October 28.

PRESIDENT CLEVELAND—Japan, China and Philippine Islands, October 30.

Transpacific Mails

China and Japan

*EMPRESS OF CANADA, Oct. 7, 4 p.m. Due to arrive at Yokohama, Oct. 21; Shanghai, Oct. 24; Honskong, Oct. 27.

PRESIDENT GRANT, Oct. 14, 4 p.m. Due to arrive at Yokohama, Oct. 27; Shanghai, Oct. 31; Honskong, Nov. 3.

EMPRESS OF RUSSIA, Oct. 21, 4 p.m. Due to arrive at Yokohama, Nov. 3; Shanghai, Nov. 8; Honskong, Nov. 9.

PRESIDENT CLEVELAND, Oct. 28, 4 p.m. Due to arrive at Yokohama, Nov. 10; Shanghai, Nov. 14; Hongkong, Nov. 17.

*Carries mail for Honolulu.

Australia and New Zealand

AORANGI, Oct. 11, 4 p.m. Due to arrive at Auckland, Oct. 30; Sydney, Nov. 4.

MONTEREY (via San Francisco), Oct. 14, 11:15 p.m. Due to arrive at Auckland, Nov. 3; Sydney, Nov. 8.

MAKURA (via San Francisco), Oct. 23, 11:15 p.m. Due to arrive at Wellington, Nov. 13; Sydney, Nov. 18.

West Coast Mails

Mails close 10 p.m., 1st, 11th and 21st of each month for Ahousat, Bamfield, Ceepeecee, Clayoquot, Clo-oose, Ecoole, Estevan Point, Kakawis, Kildonan, Kyuquot, Nootka, Port Alberni, Port Renfrew, Queen's Cove, Tofino, Uclulet. Due 1:15 p.m., 9th, 18th and 28th of each month ex. Ecoole.

Mails close 10 p.m., 21st each month, and 8 a.m., 22nd of each month, for Centre Island. Due 1:15 p.m., 28th of each month.

Mails close 9 a.m., 2nd, 12th and 22nd each month, except Sundays, for Clayoquot, Estevan Point, Kakawis, Kyuquot and Tofino.

Mails close 9 a.m., 8th, 18th and 28th of each month, except Sundays, for Clo-oose and Port Renfrew.

Mails close 9 a.m., Thursday and Saturday for Bamfield, Ecoole, Kildonan, San Mateo, Sechart and Uclulet. Due 5 p.m., Tuesday and Saturday.

Mails close 11:15 p.m., Monday, and 1:30 p.m., Fridays, for Holberg, Port Alice and Quatsino. Due 7 a.m., Tuesday and Friday.

Mails close 10 p.m., 1st of each month, and 8 a.m., 2nd of each month, for Cachalot. Due 1:15 p.m. on the 8th.

Honolulu Mails

Mails close 11:15 p.m., October 8, 14, 16, 17, 23, 24, 25, 30 and 31.

EMPRESS OF CANADA—Mails close 4 p.m., October 7.

AORANGI—Mails close October 11, 4 p.m.

EMPRESS OF JAPAN—Mails close 4 p.m., November 4

NIAGARA—Mails close 4 p.m., November 8.

Coasting Craft

VICTORIA-VANCOUVER — Ss. Princess Alice or Ss. Princess Charlotte will leave Victoria at 2:15 p.m. daily for Vancouver, and at 4.30 p.m. daily for Seattle. Ss. Princess Alice or Ss. Princess Charlotte will leave Vancouver daily for Victoria at 10:30 a.m., arriving at Victoria at 2.30 p.m. Princess Elizabeth or Princess Joan arrives Victoria daily at 7 a.m. leaves Victoria daily at midnight for Vancouver.

VICTORIA-SEATTLE—Ss. Princess Alice or Ss. Princess Charlotte arrives Victoria daily from Seattle at 1.30 p.m. Princess Alice or Princess Charlotte leaves Victoria daily for Seattle at 4:30 p.m. Ss. Iroquois arrives Victoria daily at 8.35 a.m.; Iroquois leaves Victoria daily at 8 a.m.

NANAIMO-VANCOUVER — Ss. Princess Elaine will leave Nanaimo daily, except Sunday, at 7 a.m. and 3:15 p.m.; leaves Vancouver daily, except Sunday, for Nanaimo at 10 a.m. and 5:45 p.m. Princess Elaine makes extra sailing from Nanaimo, Saturdays only, at 9: 5 p.m. On Sundays only, Princess Elaine leaves Nanaimo at 5:45 p.m., and leaves Vancouver at 10 a.m. and 8:45 p.m.

VANCOUVER-NORTHERN BRITISH COLUMBIA — Ss. Princess Adelaide leaves Vancouver every Wednesday, at 8 p.m., for Prince Rupert. Ss. Prince George or Ss. Prince Rupert leaves Vancouver every Monday night, at 9 o'clock, for Northern British Columbia points. Ss. Catala leaves Vancouver every Friday evening, at 9 o'clock, for Stewart. Ss. Cardena leaves Vancouver every Tuesday, for Prince Rupert, at 8 p.m.

VANCOUVER-QUEEN CHARLOTTE ISLANDS—Ss. Prince John will leave Vancouver at 4 o'clock, in the afternon, every second Friday.

CALIFORNIA SERVICE—Emma Alexander and Ruth Alexander will sail from Victoria for San Francisco and Wilmington alternate Saturdays at midnight. The Emma Alexander and the Ruth Alexander are due to arrive at Victoria from the same ports on alternate Thursdays at 10 p.m. The R. F. Alexander will sail from Victoria for California ports at 10 p.m. each Tuesday, arriving from Seattle at 9 p.m.

Victoria on the 1st, 11th and 21st of each.

WEST COAST—Princess Norah leaves month at 11 p.m.

NANAIMO-GABRIOLA ISLAND — Leaves Nanaimo, Monday, Tuesday, Friday and Saturday at 9:30 a.m., 12:30 p.m. and 5 p.m. Leaves Gabriola Island each half-hour after. Sunday service: Leave Nanaimo at 9 a.m., 12:30 p.m. and 6 p.m. Thursday service: 7:30 a.m. and 3 p.m. In all cases, the return time from Gabriola will become half hour later.

SWARTZ BAY-FULFORD HARBOR—Cy Peck leaves Swartz Bay daily, except Wednesday and Sunday at 8:30 a.m. and 6 p.m.; leaves Fulford Herbor daily, except Wednesday and Sunday, at 9 a.m. and 4 p.m.; leaves Fulford Harbor on Wednesday at 8:15 a.m.; leaves Swartz Bay on Wednesday at 7:00 p.m.; leaves Swartz Bay on Sunday at 8:30 a.m., 11:30 a.m. and 8 p.m.; leaves Fulford Harbor on Sunday at 9 a.m., 10:30 a.m. and 5 p.m.

Magistrate Sent Sailor to Prison On Opium Charge

VANCOUVER, Oct. 6 (CP).—Ting Kwong, seaman on Ss. Empress of Canada, today pleaded guilty before Police Magistrate W. M. McKay to having opium in his possession, and was sentenced to one year in jail with a fine of $500. If the fine is not paid, he must serve a further term of six months.

Kwong was arrested Monday when customs officers seized two pounds of crude opium when searching the ship on which the man was employed.

TIDAL WAVE SWEPT SHORE

Residents of Ontario Fishing Village Expect Return of Phenomenon

ROSSPORT, Ont., Oct. 6 (CP).—Residents of this fishing village are anxiously scanning Lake Superior these days, wondering whether there will be a recurrence of the tidal wave which swept in on the shore last week. Some are convinced the phenomenon will occur again; but with the reason for last week's flood still shrouded in mystery, no ground for this belief could be advanced.

The sudden shoreward rush of water was something the oldest residents had never heard of, and the more pessimistic are inclined to regard it as a portent of bigger tidal waves or earthquakes in the future. It consisted first of a lowering and then of a rising of the water.

IN SURGING RUSH

The lake first dropped four or five feet, exposing a large area of the bottom. Then the water came back in a surging rush and rose high enough to flood buildings on the shore and do considerable damage. Although the water is now considerably higher than before, there has been no sign of disturbance since.

Practically all the fishermen's docks were demolished, and a lighthouse was almost destroyed. M. J. Isheahan's house was lifted off its foundations and the floors covered with two feet of water. When it settled down and the water ran out, the contents of cupboards and shelves were strewn over the floor.

Fishing boats were picked up from their moorings and set on top of the wrecked docks. The water made at least four successive incursions within a short time, and then settled to its normal calm.

SILVER LINE IS BRANCHING OUT

Passenger Accommodation Being Installed on Fleet of Nineteen Vessels in Various Services

A new and growing factor in the passenger carrying trade from the Pacific Coast is seen in the announcement made at the offices of the General Steamship Corporation, Ltd., that the Silver Line is installing passenger accommodations on its fleet of nineteen Silver ships, operating across the Pacific and round-the-world. The announcement was made coincident with a drastic decrease in fares to Manila, the Dutch East Indies, Singapore and Calcutta on vessels engaged in the company's trans-Pacific service.

Two round-the-world services are also being operated by the Silver Line, one proceeding westbound, and the other eastbound. The westbound service includes stops at twenty-two unusual fascinating ports of call, including Manila, Shanghai, Hongkong, Cebu, Davao, Macassar, Sourabaya, Semarang, Batavia, Singapore, Port Swettenham, Belawan, Penang, Colombo, Port Said and Naples.

The eastbound service, the only one of its kind in operation from the Pacific Coast, follows a course south through the Panama Canal, with a call at New Orleans; thence on to Capetown, Port Elizabeth, East London, Durban, Lourenco Marques, in Africa; and to Bombay, Madras and Calcutta in India. After sailing from Calcutta, the vessels return to the Pacific Coast via Belawan Deli, Penang, Singapore, Manila and Honolulu.

Siamese Twins Will Figure in Double Wedding

NEW YORK, Oct. 6 (AP).—The Aquitania came in from England today, bringing Violet and Daisy Hilton, Siamese twins, and they brought a story they will figure in a double wedding within a year. Daisy, the one on the left, said she was engaged to Jack Lewis, orchestra leader, now in Chicago. Violet reported her fiance is "a prominent English boxer" whom she met abroad. She declined to divulge his name.

Proposals of War Minister Presage Political Changes

One Big Party Is Suggestion Placed Before Japan's Premier by Military Chief of Island Empire

Formation of a single political party, wholesale rejection of foreign thought, radical restriction of all phases of the social structure and expansion of national strength have been proposed in somewhat concrete form to Finance Minister Korekiyo Takahashi by Lieutenant-General Sadao Araki, Japanese Minister of War, according to advices reaching Victoria from Tokio this week.

General Araki was quoted as saying recently that the next three months will see great changes in Japan. The reports of his proposals, which would transform Japan as much as the Fascist and Nazis have transformed Italy and Germany, are seen as giving some basis for his prediction.

The proposals are not to be new. General Araki has made no special arrangement for an interview with Premier Saito about them, but on previous occasions he has intimated his desires to the latter. The Japanese press understand that General Araki attaches the utmost importance to the first of his proposals, namely, that for establishment of a single political party based on the Imperial Way. In it he would have represented all classes of people and organizations. But first must come dissolution of the existing parties, the Seiyukai, the Minseito and the Kokumin Domei.

HOPE OF MILITARY

This proposal would give to Japan a political structure similar to those in the Soviet Union, Italy and Germany. It reflects, states one journal, the fiery hope of the military, especially of the officers of the Kwantung army. The military feels it essential for the nation to have a constructive policy for expanding armaments and perfecting national defence because of the greatly enlarged sphere of Japanese influence since the founding of Manchukuo. The maturity of the Washington and London treaties in 1936 also requires immediate attention. No time must be lost. Vast sums of money must be spent. To meet the situation, the present political system cannot be counted upon. It follows, therefore, according to the military, that what the country needs is one big political party to give expression to the will of all classes.

When the new political structure is established, General Araki proposes that it carry out the remainder of his programme. The economic and financial systems are all wrong. They must be transformed, by force if necessary. Foreign thought must be prevented from contaminating the country, and in this the Government must work with determination. Communism is the main fear from abroad, but all other ideas which conflict with the Japanese spirit must also be barred. As the basis for this, the educational system must be radically reformed. So bad is the state of education that no delay can be allowed.

MAY NOT AGREE

It is quite unknown, according to the press, whether the Japanese Cabinet will agree in whole or in part to General Araki's proposals, but it is certain they are going to prove a great sensation to the public at large.

General Araki, the papers continue, has hurled a big stone into the stagnant political pool, and a new situation is likely to be created in the near future. Because of the gravity of the situation, Premier Saito will probably visit the Genro, Prince Kimmochi Sainnji, before putting the proposals of the War Minister before his Cabinet colleagues.

Strong Winds Were Too Much for Bear of Oakland

SOUTHPORT, N.C., Oct. 6 (CP).—The Bear of Oakland, supply ship of Admiral Richard E. Byrd's second Antarctic expedition, was safe in Southport Harbor today, after sending out a distress call as it encountered rough seas off Frying Pan Shoals. The supply ship was towed into Southport late yesterday by the tug Blanche, of Wilmington.

Captain R. J. English, the Bear's skipper, said strong head winds slowed the ship's progress and that this, coupled with the prospect of rough weather as the result of the Caribbean hurricane, caused him to send a distress call.

ESTABLISHED 1886
Your Inevitable Choice
ONYX Feminine Footwear
A Blachford Shoe
MAYNARD'S SHOE STORE
949 Yates Street "Where Most People Trade" Phone G 6614

Hallowe'en Novelties
PARTY CAPS, DECORATIONS, FAVORS
DIGGON-HIBBEN, LTD.

DID YOU READ OUR ADVERTISEMENT IN YESTERDAY'S COLONIST?—IF NOT DO SO AT ONCE
United PURITY Stores

DENTAL PLATES
10 Fully Guaranteed
Plates Repaired, Sterilized and Polished, $1.00
STOVER DENTAL LABORATORIES
707½ Fort Street Phone G 4814

ELECTRIC IRONERS
will iron everything—perfectly.
Latest Models at
B.C. ELECTRIC
1501 Douglas Street

MILLWOOD
$3.50 Cash Per Cord
Delivered Anywhere in the City
LEMON, GONNASON CO. LTD.

Queen Charlotte Mails

Mails close 11:15 p.m., October 13, November 9, 23, December 7.

Mails close 1:30 p.m., October 4, 18, November 1, 15, 29.

Although many other factors must be taken into account, the view is held that in Australia the major control of weather is exerted by the sun.

Gulf Island Mail

GANGES, GALIANO, MAYNE, PENDER ISLAND, PORT WASHINGTON.

SALTSPRING ISLAND

Mails close Sunday, Wednesday, Friday, 11:15 p.m.; Tuesday, 10 a.m.

Mails due Monday, 7:15 p.m.; Sunday, Wednesday, Friday, 7:15 a.m.

BEAVER POINT, FULFORD HARBOR

Mails close Tuesday, 10 a.m.; Wednesday, Friday, 11:15 p.m.

Mails due Sunday, Wednesday, Friday, 7:15 a.m.

SATURNA

Mails close Sunday, Wednesday, 11:15 p.m.

Monday, 7:15 p.m.; Friday, 7:15 a.m.

SOUTH PENDER

Mails close Sunday, Friday, 11:15 p.m.

Mails due Monday, 7:15 p.m.; Sunday, 7:15 a.m.

MUSGRAVE

Mails close Tuesday, 10 a.m.; Friday, 11:15 p.m.

Mails due Sunday, Wednesday, 7:15 a.m.

NORTH GALIANO

Mails close Sunday, 11:15 p.m.

Mails due Monday, 7:15 p.m.

Sailing next Monday
FAMOUS "SANTA" LINER
SAN FRANCISCO AND HAVANA and NEW YORK
... via Panama Canal and 6 Spanish-American countries: Mexico, Guatemala, El Salvador, Panama, Colombia, Cuba.
Exclusive GRACE LINE Route
Unmatched Ships—Low Fares
Details, any Travel Agent, Railroad Ticket Agent or
GRACE LINE
817 Government Street
GArden 5411 · Victoria

BARGAIN TRIP TO SEATTLE

THANKSGIVING DAY, OCTOBER 9, 1933

Here is an unique one-day trip to Seattle on Thanksgiving Day, an ideal way to spend the holiday. The scenery on the picturesque Puget Sound will more than thrill those looking for a restful trip. The schedule has been so arranged to allow you three and one-half hours in Seattle, ample time to visit friends.

SS. PRINCESS JOAN

Leaves Victoria 9:30 A.M.; Returning Leaves Seattle 8 P.M.

Return Fare $2.50 Children Half-Fare

Lunch, 50¢ Dinner, 75¢

Staterooms Available at Reasonable Rates

CANADIAN PACIFIC

Thanksgiving Day
Excursion
To
Mount Douglas Park

Seventh Annual Hill Climbing Competition of Victoria Motorcycle Club

Special Coaches Leave Depot 1:30 P.M., Returning After Completion of Events

RETURN FARE 50¢
(Children 25¢)

THANKSGIVING DAY SCHEDULES
MONDAY, OCTOBER 9

NANAIMO	Daily Service
SIDNEY	Week-Day Service
WEST SAANICH	Week-Day Service
KEATING-OLD WEST ROAD	No Service
DEEP COVE	No Service
SALTSPRING ISLAND	Week-Day Service
JORDAN RIVER	No Service
GORGE	Sunday Service
GORDON HEAD	Sunday Service
BURNSIDE	Holiday Service
LAKE HILL	Holiday Service
AGNES-RALPH	Holiday Service
CORDOVA BAY	No Service
CADBORO BAY	8:00 A.M. From Depot and 8:30 A.M. From Cadboro Bay

ALL UP-ISLAND POINTS—REGULAR SERVICE

Vancouver Island Coach Lines, Ltd.
Phone E 1177 Broughton at Broad Phone E 1178

H. O. KIRKHAM & CO., LTD.
612 Fort Street

FOR SATURDAY'S SPECIALS SEE YESTERDAY'S BIG LIST

You Owe Yourself Protection Through
Fire INSURANCE Automobile
ELSIE B. RICHARDS
Suite 7, Metropolitan Building, Opposite Postoffice
PHONE EMPIRE 7722

Yes! We Send Men Out
to do any light carpentering, such as fences, sidewalks, steps, shelving, partitions, built-in features, alterations or the like.
Inquiries Invited—Estimates Free
The Red Cross Workshop
584-6 Johnson St. Phone E 3513

$40 Suits for $19.00
Hope's $19 Values Are the Suits That Make Our Guarantee of Money Back if Not Satisfied Unnecessary.
Call in today and see the newly-arrived Fall materials. Among these are the Kingfisher Brand Tweeds.
MONEY BACK IF NOT SATISFIED
Charlie Hope
1412 Gov't St. Phone E 5212

Pure Grape Juice
(Fresh)
Call or telephone Victoria Wineries, Store Street, for fresh Grape Juice. Price, per gallon, with jar $1.50
Without jar $1.25
Special prices for larger quantities.

WOOD and COAL
J. E. Painter & Sons
PHONE G 3641
617 CORMORANT ST., VICTORIA

MAIL ORDERS A SPECIALTY
UNIFORMS of DISTINCTION
BOWMAN'S APRON SHOP
810 GRANVILLE
VANCOUVER, B.C.
WRITE FOR SAMPLES

WAS BURIED YESTERDAY

The funeral of John H. McTavish, who passed away at the Jubilee Hospital on October 3, took place yesterday afternoon at 2 o'clock, Rev. W. G. Wilson officiating. The service was largely attended by relatives and friends and the casket was covered with a profusion of beautiful flowers. The following acted as pallbearers: W. D. Mitchell, W. C. Kersey, E. S. Richardson, D. H. Bryce, G. Hafer and H. C. Rose. Interment was made at Shady Creek Cemetery.

GEORGE JAY IS HONORED

Oak Bay Police Make Presentation to Magistrate on Anniversary

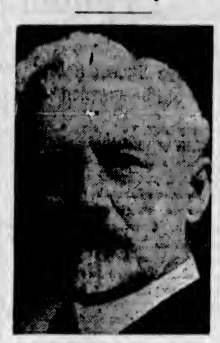
MAGISTRATE GEORGE JAY

A pleasant event took place on the conclusion of the Oak Bay police court yesterday afternoon when it was brought home to Magistrate George Jay that he had completed twenty-one years in his capacity of dispensing justice in the municipal court of Oak Bay.

He had been appointed to the position on September 21, 1912, and on that date held his first court in that capacity. Since that time 589 sessions of the police court have been held and the magistrate has disposed of 1,686 cases. There has only been one appeal from his decisions and in that instance the magistrate was upheld in his finding.

MAKES PRESENTATION

On the conclusion of the court sitting, Chief John Syme, of Oak Bay, called attention to the completion of twenty-one years' service by Mr. Jay and presented him with a valuable pipe with case and tobacco. The gift came from members of the Oak Bay police force.

Chief Syme expressed the appreciation which they had for the pleasant relations that had existed between the magistrate and the municipality and the police force especially.

"We have received many courtesies at your hands, and advice on many occasions," said the chief, who expressed their wish that Mr. Jay might be spared to serve as magistrate for many years.

MAGISTRATE REPLIES

In replying, Magistrate Jay said, "You have taken me quite by surprise. You have reminded me of times past which I had quite forgotten. I did not appreciate that I had been in the service so long. Let me say, that not only do I appreciate very much your thoughtfulness and your kindness, but it is a matter of great pleasure to me to know that I have your confidence, and I am sure that you have had mine, and that has added materially to the service which I have been able to give to this municipality. I appreciate heartily your kindness, and thank you and the members of your staff very much for this remembrance."

FUNERAL SERVICE

The funeral of Mrs. H. A. Campbell will be held this afternoon at 3:30 o'clock, Rev. H. P. S. Luttrell officiating. Interment will be in Royal Oak Burial Park.

DECLARES CHANGE MUST TAKE PLACE

V. R. Midgley Claims Intellectuals as Well as Workers Are Embracing C.C.F.

"Not only the common people, but also the so-called intellectuals have at last come to the conclusion that the price system must end; that a change must take place and have embraced the C.C.F. as the only force which can bring about that change," declared V. R. Midgley, C.C.F. candidate for Victoria, speaking at a meeting in the South Park School last night.

"Capital has served its purpose," said Mr. Midgley, "It has done its part in bringing the machine to its present stage of perfection, and it is of no further use. Work for itself, is no longer an important factor, it has practically reached the zero point. It is the machine which does the work today, man only supervises."

Mr. Midgley claimed that the old parties had had their opportunities to solve the problems confronting the people today, and that they had been unable to meet the test. The C.C.F. platform was the only thing that could provide everyone with the necessities of life, he declared.

Rev. Robert Connell spoke briefly, showing how the greater part of the wealth of all countries was controlled by less than 10 per cent of the people. He drew a comparison between the business of governing a state or country, and showed how similar political economy was to the economy practiced by a housewife in operating a home.

SENSATIONAL VALUE!
Gillette Blue Blades
Now ½ Former Price
5 for 25¢ | 10 for 50¢

Recognized as a sound value at the old price, today Gillette Blue Blades are a sensational bargain. How can any shaver accept lesser quality when Gillette Blue Blades cost so little! This remarkable blade is electrically tempered—ground and stropped to perfection by automatic process. It gives you a degree of comfort not even approached by other shaving methods. Try the Gillette Blue Blade and see for yourself. Satisfaction is guaranteed on a money-back basis.

GILLETTE SAFETY RAZOR CO.
OF CANADA, LIMITED - MONTREAL

Flowers Will Be Displayed At Noon Today

The annual Chrysanthemum Show of the Victoria Horticultural Society will open today at noon in the Hibben-Bone Building, Government Street.

Many entries have been received, and it is anticipated that the show will be the most successful, from an exhibition standpoint, of any offered yet. Many new varieties of Fall flowers will be shown. Many commercial growers have signified their intention of competing in this class. Entries include those of H. Whiteoak, Angus McKay, J. Unwin and R. O. Lamb.

Another feature of the show is the judging and weighing of potatoes grown from one pound of seed. The show will conclude at 9 p.m., with an auction of the flowers.

OUTSIDE FIRMS OPEN ON COAST

British Columbia Company Roster Moves Up With New Incorporations

Three extra-provincial concerns and a number of new British Columbia companies were licensed to do business in the province this week. Two Calgary and one Winnipeg firms are to open British Columbia offices. The list follows:

The Best Manufacturing Company, Lt., $15,000, Vancouver.

Bridge River & Cariboo Airways, Ltd., $25,000, Vancouver.

Bryan Grain & Flour Export, Ltd., $25,000, Vancouver.

The Cariboo Elks Home Society, under Societies Act, Williams Lake.

Colonial Securities, Ltd., 25,000 shares of no par value, Vancouver.

The Duo Club, of Vancouver, under Societies Act, Vancouver.

Federal Gold Mines, Ltd. (N.P.L.), $1,500,000 in 1,500,000 shares, Vancouver.

Golden Ledge Syndicate, Ltd. (N.PL.), $100,000, Vancouver.

Houston Gold Mines, Ltd., $200,000, Vancouver.

Ideal Lunch, Ltd., $10,000, Vancouver.

K. & S. Lumber Company, Ltd., $10,000, Vancouver.

Model Dairies, Ltd., $50,000, Vancouver.

Scotch Wool Stores, Ltd., $10,000, Vancouver.

Vancouver Housing Company, Ltd., $10,000, Vancouver.

Three extra-provincial concerns were licensed. These included the East Crest Holding & Development Company, Ltd., of Calgary and Nelson, with paid-up capital of $129,000; Osoyoos Mines, Ltd. (N.P.L.), of Calgary and Osoyoos, with paid-up capital of $20,000, and Searle Terminal, Ltd., of Winnipeg and New Westminster, with paid-u capital of $1,265,000.

CHEMAINUS CLUB ELECTS OFFICERS

CHEMAINUS, Oct. 6.—Chemainus Recreation Club's officers and committees for the coming year were arranged at Tuesday night's meeting of directors as follows:

Sports Committee—W. Allister (chairman), E. G. English, C. J. Loughton, W. J. Morris and J. W. Webster.

Entertainment Committee — W. Dabinette (chairman), A. D. Aiken, A. E. Craig, D. W. Inkster, T. McEwen and P. Wyllie.

House Committee—S. R. Irwin (chairman), H. E. Banfield, F. A. Halhed and F. O. Work.

Junior and Ladies' Committee—C. D. B. Ross (chairman), J. A. Humbird, L. Jansch, S. Nayhew, J. Sandiland and G. M. Willmott.

The directors for the coming year are: President, Harry Heslip; vice-president, J. C. Adam; secretary-treasurer, Mr. Saunders; W. Allister, W. Dabinette, S. R. Irwin and C. D. B. Ross.

It is expected that the chairmen of the various committees will meet at once and arrange Winter programmes, and as soon as this has been done the various committees expect to have the club in full swing again.

Announcements

Encouraged by the unqualified success she obtains in her treatment for the removal of superfluous hair, moles, etc., Miss Hanman is prepared to guarantee an absolute cure in every case she undertakes—the worst possible, of thirty years' growth!—equally with the slight case—providing only that the necessary number of treatments are taken. Surely this is reasonable! Call for booklet. 503 Sayward Building. Phone G 7642.

A Rummage Sale will be held on Saturday, October 7, at 721 Yates Street, next door Paint Supply Co., Ltd., under the convenership of Mrs. Arthur Oates and Mrs. H. A. Goward for the parish funds of Our Lady of Lourdes Church.

Women's Canadian Club, Empress Hotel, Tuesday, October 10, 2:45 p.m., Count Nicholas Ignatieff, "The New Canadian." Soloist, Mrs. W. H. Wilson; accompanist, Dorothy Morton Gough.

Classes being formed for dressmaking and Christmas gifts. All interested invited to organization meeting Tuesday, 8 p.m., Mount View High School. G 2034.

Rummage Sale, Woman's Parish Guild, Christ Church Cathedral, Wednesday, October 4, Memorial, 10 a.m.

Sawdust in Any Quantity; reduced prices. We can assure a supply for the Winter. Alert Service. E 4101.

Rummage Sale, 587 Johnson Street, below Government, October 7, 9:30 a.m. Auspices Y.W.C.A.

Sooke Harbor House, Whiffen Beach, the ideal place to spend the week-end.

Imported Wallpapers — New low prices. Harkness & Son, 919 Pandora Avenue.

City and District

Provincial Museum—The Provincial Museum will be open to the public on Monday, Thanksgiving Day, as usual, from 9 a.m. until 5 p.m.

To Consider Opening — Arrangements for a formal opening of the Gorge Bridge, now nearing completion, will be considered by the Government shortly.

Talk on "New Stars"—At the next meeting of the Victoria centre of the Astronomical Society of Canada, to be held on October 27, Dr. J. A. Pearce will give a talk on "The New Stars."

Large Mushroom—A mushroom is on exhibition in The Colonist window measuring fourteen inches across. It grew on the lawn of Marc Preiswerck, 2494 Central Avenue, and is one of the largest true mushrooms seen in this district.

To Construct Fence — A fence surrounding Quadra Street School will be constructed if the suggestion of the Saanich council is carried out. The council declared that this would prevent injury of pupils due to traffic on Quadra Street.

Sentence Modified — Edward C. Mills, sentenced to three months' imprisonment on conviction of infraction of the Government Liquor Act in Port Hammond recently, had two months of the term remitted yesterday in clemency extended by the provincial executive.

Tender Accepted — Contract for the erection of a pile dolphin at Fulford Harbor in connection with the Saltspring Island ferry service, was awarded by the Provincial Department of Public Works yesterday to the McDonald Construction Company. An immediate start will be made on the work.

Steel is Joined—Swung into position across Gorge waters yesterday, two halves of the new steel arch span were joined in place, preparatory to rivetting today. The steel was swung into place without hitch, permitting fast progress on the remainder of the work, which will include decking.

Granted Adjournment.— In the police court Stella Doney, of North Park Street, was yesterday charged with having on various occasions kept for sale a liquor, "described as beer." On the application of her counsel, Stuart Henderson, the hearing of the case was adjourned until next Friday.

To Address Teachers—Provincial forestry officials will take part in Fire Prevention Week next week, with a programme of two addresses at the Provincial Normal School, Victoria, B.C. E. C. Manning, assistant chief forester, and E. B. Prowd, forester in charge of management, will discuss fire prevention and fire losses from the provincial angle.

Calls on Officials—J. M. Wardle, chief engineer of the Dominion parks board, called on officials of the provincial public works department this week in connection with department matters. Mr. Wardle is in charge of federal work proceeding on the eastern end of the Big Bend Highway, the western end of which the Province has been advancing steadily in the last few years. Slides on the route have given considerable trouble at some stages of the work.

Postoffice Hours — On Monday, October 9, Thanksgiving Day, arrangements at the Postoffice will be as follows, according to Postmaster G. H. Gardiner: The Postoffice lobby will be open as on ordinary week days, but all wickets will remain closed. There will be no letter carrier or rural mail deliveries. Mails due to be dispatched in the afternoon will close at 12 noon. Evening street letter box collections only will be made and the night mails will be dispatched as usual.

Candidates Advised — Provincial election officials yesterday expressed a timely warning to candidates intending to file nomination papers in the coming provincial election. With so many legal points to consider, intending candidates would be well advised to show their nomination papers to returning officers in their own districts well in advance of October 12, the final date for filing. In this way any irregularities may be cleared up in time to permit of the papers being presented finally in their proper form.

Premier to Speak—Premier Tolmie, Frank Ireland and Brian Hoole will address a Unionist meeting at St. Luke's Hall, Cedar Hill Crossroad, this evening at 8 o'clock. Next week, the Premier, accompanied by other speakers, will address several ward meetings in Saanich district, details of which will be given later. W. O. Wallace, the Premier's campaign manager, has opened committee rooms for him at 631 Johnson Street, where Saanich voters may check their registration on the voters' list. The telephone number is Empire 0111.

On Suspended Sentence—In the city police court yesterday, Magistrate Jay disposed of the charge against James Dickinson by allowing him to go on suspended sentence. The accused had been charged with stealing an automobile. The court said that taking everything into account he had decided to exercise the discretionary powers accorded him. He pointed out that in favor of the young man was his past record and the fact that he was assisting in maintaining of his family. He gave the accused a wholesome lecture in allowing him his liberty.

Officiate at Funeral—The following names were omitted from representative organizations at the funeral of the late Stephen Jones, held on Thursday afternoon: Thomas Stevenson represented Hotel Greeters of America; Rt. W. Bro. G. L. Cassady represented M. W. Bro. Henderson, grand master of the Grand Lodge, A.F. & A.M., of British Columbia. The Masonic burial service at the graveside was conducted by Cecil M. Parrott, Wor. Master of Victoria, Columbia Lodge No. 1, assisted by V. W. Bro. Harold V. King, grand chaplain of the Grand Lodge of British Columbia.

Little Bedtime Stories

Nimbleheels Shows Peter How He Can Jump

By THORNTON W. BURGESS

Now that Peter Rabbit was over the sulks he was his very pleasant self, and he tried to make Nimbleheels feel quite at home in the dear Old Brier Patch. "It is the very safest place in the whole wide world," declared Peter as he led the way along his private little path among the brambles. "No one can harm us here. I suppose Reddy Fox could crawl in here if he tried real hard, but he would tear that handsome coat he wears, and he would get terribly scratched. Besides, he couldn't get along fast enough to catch me. So Reddy doesn't try, not even when he is very, very hungry. It is the same way with Old Man Coyote. As for Hooty the Owl and Redtail the old Hawk, I look up and laugh at them. So here in my dear Old Brier Patch you are perfectly safe, and I will be glad to have you stay as long as you want to."

"Thank you, Peter," replied Nimbleheels as he followed Peter along the private little path which led to the very heart of the dear Old Brier Patch. "It seems as safe as could be expected."

"There isn't a safer place in all the Great World," boasted Peter. "Here I'm not afraid of a living thing."

"Not even Shadow the Weasel," asked Nimbleheels timidly.

"I—I—, well of course he would be dangerous if he were around," stammered Peter. "I forgot him. Of course he could get about in here just as easily as we can, but he so seldom comes this way that I forgot him. And now I don't know of any place where one could feel absolutely safe from him. I guess this is as safe as any. Don't you feel safer here than anywhere else?"

"I feel quite safe, thank you," replied Nimbleheels, trying to be polite. "The only thing is I am afraid I couldn't jump if I needed to in a hurry. I certainly should get tangled up in these brambles overhead. To jump my best I need to be out in the open."

"Which reminds me that I haven't seen you jump your best," Peter broke in. "I thought that jump that beat me a very wonderful jump for such a little fellow as you, but you say that you can do better than that. Won't you please show me, Nimbleheels?"

"I'll be glad to," replied Nimbleheels, "but we will have to go out to the edge of the Old Brier Patch, so that I may jump with nothing to interfere."

So after Peter had shown Nimbleheels all through the dear Old Brier Patch they went out to the edge of it, and while Peter sat just inside where he could look out Nimbleheels ran out where the moonlight was brightest on the Green Meadows. Then into the air he shot and over the tops of the grasses so far that Peter couldn't believe that it really was Nimbleheels. It seemed to him no one without wings could possibly go so far through the air. Peter actually suspected a trick. He suspected that Nimbleheels had known that

Then into the air he shot and over the top of the grasses

a ground-loving bird was sleeping there hidden in the grass and had frightened it, knowing that in the moonlight Peter would have hard work to tell just who it was.

But in a minute back came Nimbleheels, popping up out of the tall grass and landing at the very edge of the Old Brier Patch right in front of Peter. Peter's eyes were popping right out. He rubbed them. Once more Nimbleheels jumped. Peter's mouth was as wide open as his eyes.

"Never, never, never again will I say that a person cannot do a thing unless I know he can't," gasped Peter. "And never, never, never again will I brag about what I can do."

Next story: Jumping for Life.

HEAR REPORT AND VOTE FOR GRANTS

DUNCAN, Oct. 6.—Duncan Consolidated School Board held its monthly meeting at the City Hall on Wednesday night. An interesting report of the recent convention at Courtenay was read by Trustee Mrs. A. Leeming. R. Hodson, principal of the Duncan High School, appeared at the meeting to ask a grant towards the school sports fund. Twenty dollars was voted for this fund. In response to a request from Principal Blanshard, of the Consolidated School, $25 was given to the library fund. This will be augmented by an equal amount from the Government school library fund.

A committee of Trustees Castle and Colonel McLaughlin was appointed to inquire into the question of high school fees and report to the next meeting, with a view to drafting a recommendation in the matter to the incoming board.

Green tomatoes are said to contain two green pigments known as chlorophilla, and two yellow pigments, carotene and xanthophyll.

See and Hear . . . The New 1934
PHILCO
A Great Radio and Amazing Value

Today, for the first time, we are showing the new Philco Radios for 1934. While all are beautiful, the one that offers outstanding value is Model 3191. It has the concealed Philco inclined sounding board, electro dynamic speaker, shadow tuning, compensating tone control, etc., and is dialed for both long and short-wave reception. The price is only
$95
Fletcher Bros.
1110 Douglas St. (VICTORIA) LTD.

G 4151
Prompt Service Our Motto
ONE AND A HALF MILES, 25c
GRAY LINE CABS
ONE OR SIX PASSENGERS
Use a Gray Line Cab to Get to Your Appointment, Party or Theatre on Time

DON'T DEPRIVE YOURSELF OF SUNSHINE
We Carry a Stock of Ultra-Violet Sunshine CARBONS for Your Sun Lamp
Hawkins & Hayward, Ltd.
Electrical Quality and Service Store
1121 Douglas Street, Cor. View Phone E 1171

BARRIERS WILL BE MAINTAINED

Nurserymen Assured That Inspection for Plant Diseases Will Continue

British Columbia has no intention of giving up its forty years' record of being free from horticultural pests and diseases, but will maintain inspection of foreign and inter-provincial imports of nursery stock at all hazards, the Government made clear to nurserymen yesterday.

Difficulty arose when a change in Federal legislation shifted the onus for such inspections from Provincial to Dominion control without immediate provision for maintenance of what is here regarded as an essential service, if the province is to be kept free from plant pests and diseases.

ARE REASSURED

Nurserymen, with millions invested in their industry, have been greatly concerned over the situation created by the transfer of duties, without corresponding provision for the carrying on of inspections at border and provincial boundaries. Yesterday they were unequivocally assured by the Province that strict inspection will be maintained.

It is anticipated that adjustment between the Federal and Provincial Governments will shortly provide all machinery for continuation of the service, which includes the fumigation of inter-provincial shipments of nursery stock at the port of Vancouver, as well as rigid inspection of commercial fruit and vegetables at points of entry along international boundary.

1c SALE
TWO BIG SALE DAYS
Here Is One of Our Many Bargains
98c Hot Water Bottle Fully Guaranteed
2 For 99c
MINNIS' DRUG STORE
730 YATES STREET

THANKSGIVING SPECIALS AT
MASTERS-ALLBRIDGE
1113 DOUGLAS STREET
Large mince pies, 15c. Small mince pies, 35c doz. Chocolate, angel, mocha or pineapple layers, 35c. Small fancy cakes, 30c doz. Fruit cakes, 10c and 50c. Seed and Madeira cakes, 15c. Tea buns, cream or health scones, 2 doz. 25c. Stollens, 15c. Butterfly buns and coffee rings, 6 for 25c.

Lost . . . a sunny disposition, age 2

WHEN your child is unusually fretful — has no interest in her toys, has no appetite — the chances are she's suffering from constipation.

Her entire nervous system may be upset by poisons absorbed from intestinal wastes.

At such times, give your child Castoria — the laxative made especially for children. It is safe, gentle, yet thorough. A pure vegetable preparation—it contains no harsh drugs, *no narcotics.* It tastes good, and does not gripe. Get a bottle today.

Chas. H. Fletcher
CASTORIA
for constipation in children
from babyhood to 11 years

Churches and Their World-Wide Work

BOYS' CLUB TO BE AT SERVICE

Rev. E. F. Church to Give Sermon on "Buried Dynamite"

Colorful Harvest Festival services are planned in Metropolitan United Church on Sunday. The church will be beautifully decorated with fruit and flowers appropriate to the occasion. At the evening service, members of the Hi-Y conference, which is meeting in the Y.M.C.A. during the week-end, will attend in a body, when Rev. E. F. Church will preach a special sermon to the young men, under the title "Buried Dynamite." The choir will render the anthem, "Look Unto the Fields" (McPherson), and Miss Dorothy Parsons and Mrs. S. M. Morton will sing as a duet, "O Lovely Peace" (Handel).

The morning service will feature the harvest thanksgiving season. Mr. Church will preach, and the choir will give two special anthems by Steane, "Rejoice Today" and "Joy Unto Harvest." The junior church will meet at 11 o'clock, when Miss A. Dennsted will tell the story.

CHURCH SCHOOL

The church school will hold its regular sessions at 9:45 and 11 o'clock. The newly-formed Young People's Bible Class will meet at 9:45. The "Falcoms Bible Class" invites any young man, seventeen years and over, to attend on Sunday morning. The Adult Bible Class meets at 9:45 o'clock.

Monday being a holiday, the regular meeting of the Young People's Society will be postponed, and in its place an excellent holiday programme will be presented by D. Flintoff through the medium of moving pictures. The friends of the church school are asked to keep in mind October 20 and 21, when a minstrel show will be given under its auspices.

USE OF BIBLE IS PREACHER'S THEME

Dr. G. B. Switzer to Advise Concerning Guidance—"Thanksgiving" Is Subject at Night

Regular services at the Oak Bay United Church will be held morning and evening tomorrow. In the morning Dr. Gerald Breen Switzer, pastor, will continue his series of sermons on Divine guidance, taking as his topic once again, "The Use of the Bible for Guidance." Frank Ivings, tenor, will sing, "Open the Gates of the Temple" (Knapp). The choir, under direction of W. H. Ruffell, will render the anthem, "O Lord, How Manifold."

"Thanksgiving" will be the pastor's evening topic. Miss Ina Talt, soprano, will be the soloist of the evening, and the anthems scheduled are: "Praise the Lord, O Jerusalem" (Maunder), and "Great Is the Lord" (Sydenham).

Adventures in Colorado, Okanagan and other points will be recounted by members of the Obypa Club at their regular meeting Tuesday evening, with Harold Gelling in the chair.

St. Andrew's Presbyterian Church
Rev. H. P. S. Luttrell, B.A.
Sunday School, 9:45 o'Clock
THANKSGIVING DAY SERVICES
Morning Service, 11 o'Clock—Sermon "THE THANKS GOD EXPECTS"
Soloist, Miss Eveline Telford
Evening Service, 7:30 o'Clock—Address "THE THANKSGIVING OF FAITH"
Soloists, Miss Catherine Denison and Arnold W. Trevett

Spiritual Science Temple
1406 Douglas Street
Special Service.
Sunday, 2:30 P.M.—The Question Box
7:30 P.M.—Harvest Festival
Speaker: REV. MURIEL ISLES
Soloist, Mrs. Charles Muir
Monday, 8 P.M.—Demonstration of Being Buried Alive far 45 Minutes
Tuesday, 8 P.M.—Message Circle
Be Early If You Want a Seat. All Welcome

ST. PAUL'S NAVAL AND MILITARY CHURCH
HARVEST FESTIVAL
Preacher
REV. PRINCIPAL W. VANCE, D.D., at 10:30 A.M. and 7 P.M.
Alan Gardiner, M.A., B.D., Rector

First Church of Christ, Scientist
Chambers and Pandora Avenue
This Church Is a Branch of The Mother Church
The First Church of Christ, Scientist in Boston, Massachusetts
Sunday Services, 11 A.M. and 7:30 P.M.
Subject:
"Are Sin, Disease and Death, Real?"
THANKSGIVING DAY
A Thanksgiving Service Will Be Held on Monday, Oct. 9, at 11 A.M.
Sunday School, 9:45 and 11 A.M.
Testimonial Meeting Wednesday, 8 P.M.
Reading-Room and Lending Library 512 Sayward Building
All Are Welcome

Magic Will Be Subject Of Address

"White and Black Magic, or the Path to Secret Power" will be the subject of Professor R. M. Mobius at the Divine Truth Centre, at the Pemberton Building, tomorrow evening, and "The Sacred Realm of the Hidden Fire" will be presented at the morning service. Mrs. Evelyn Holt, the musical convener, has secured the assistance of a number of artists, among whom will be Miss E. Clarke, presenting "I Come to Thee" (Caro Rona), and Thomas Rhodes, in: "The Lord Is My Shepherd" (Liddle).

Free week-day meetings will be held on Tuesday and Thursday at 8 o'clock. Lecture-lessons and demonstrations will be given by Prof. and Mme. Mobius of interesting and practical subjects in applied psychology and human analysis, to which the general public is invited.

THANKS TO BE DAY'S SUBJECT

"Mockery or Inspiration?" Morning Topic at First United

Proximity to the national Thanksgiving Day has suggested the character of both services in First United Church on Sunday.

At the morning service, Rev. W. G. Wilson, D.D., will preach, his subject being "Let Us Give Thanks." Amid all the confusion, loss discouragement and sorrow, is a Thanksgiving Day a mockery, or an inspiration? This question will be discussed at First Church on Sunday morning.

The evening service will be chiefly one of song. Special anthems and choruses will be rendered by the choir, and familiar seasonal hymns will be sung by the congregation. This is aimed to be a bright and uplifting service. There will be no regular sermon, but the newly-elected officers of the Young People's Society will be publicly installed, according to a beautiful ritual which has been specially prepared. The young people will be present in full strength and will have a conspicuous place in this service.

Music for Sunday will be as follows: Morning, solo anthem, "O Come Let Us Worship" (Himmel); solo, Miss Marjorie Watson; anthem, "Great Is the Lord" (Marchant), solo, J. Petrie; evening, anthem, "Magnify His Name" (J. Goss); vocal solo, "On Mighty Pens" (Haydn), Mrs. W. H. Wilson; anthem, "O Come Let Us Sing (J. A. Parks); trio, "On Thee Each Soul Awaits" (Haydn), Mrs. W. H. Wilson, W. C. Fyfe and James Petrie; anthem, "Praise the Lord, O Jerusalem" (Maunder). Organ prelude, 7:10 to 7:30 o'clock, by Alfred Gurney: "Fantasie in F" (W. T. Best), "Bell Offertoire" (E. Batiste). Postlude, "Allegro Moderato" (sonata) (E. Silas).

GOD'S FULNESS IS DR. IMRIE'S TOPIC

Rev. Dr. Andrew S. Imrie, who began his ministry in this city last Sunday at Emmanuel Baptist Church, will preach tomorrow morning on the subject, "God's Fulness for Us." In the evening his topic will be "Paul's Matchless Challenge." The choir, under the leadership of W. H. Muncy, will render anthems at both services. On Wednesday evening the midweek service of the church will be held.

Fairfield United Church
Corner Fairfield Road and Moss Street
Rev. E. A. Henry, D.D., Minister
11 A.M.
Sermon by Rev. H. J. Armitage, B.D.
7:30 P.M.—Sunday School and Bible Classes
7:30 P.M.—Sermon, "The Wonder of Life," By Dr. Henry

OAK BAY UNITED CHURCH
Granite Street at Mitchell
Gerald Breen Switzer, S.T.M., Ph.D. Minister
11 A.M.—"THE USE OF THE BIBLE FOR GUIDANCE"
7:30 P.M.—"THANKSGIVING"
Granite Street and Hampshire Road Schools, 9:45 A.M.

Centennial United Church
Gorge Road and Government Street
Minister: Rev. C. G. Mackenzie, B.A., B.D.
11 A.M.—"PUTTING A PRICE ON LOVE"
Soloist, D. R. Park
7:30 P.M.
SPECIAL THANKSGIVING MUSIC
Address, REV. H. J. ARMITAGE
Soloists: Mrs. J. Prisk, W. M. M. Touche, J. Almond and J. W. Buckler

Metropolitan United Church
Corner of Pandora Avenue and Quadra Street (In the Heart of the City)
Harvest Thanksgiving Services—Church Beautifully Decorated With Fruit and Flowers—REV. E. F. CHURCH, Preacher, Morning and Evening
11 A.M.—"DEVOTIONAL SERVICE"
7:30 P.M.—"BURIED DYNAMITE"—Hi-Y Conference Will Attend in a Body
11 A.M.—Junior Church

BRITISH ISRAEL
MONDAY, OCTOBER 9, 8 P.M.—Campbell Building, Douglas Street
E. E. RICHARDS Will Give an Illustrated Address on
"THE BRITISH CONSTITUTION AND OUR CIVIL AND RELIGIOUS LIBERTY"
Bookroom and Lending Library, 640 Fort Street, 1 P.M. to 4:30 P.M.

NEW THOUGHT TEMPLE
730½ Fort Street
11 A.M.—"WILL POWER"
7:30 P.M.—"THE SUPERSENSUAL LIFE"—MR. S. F. MACDONALD, Speaker
You Are Invited to Attend and Hear This Dynamic Speaker

WILL LECTURE ON THE STATE

Dr. Davies to Discuss Topical Subject at City Temple Tomorrow

An interesting question at all times, and especially when matters of government are prominent in the public mind, is "What is the State and of what is it composed?" This question will provide the theme for Dr. Clem Davies' address at City Temple tomorrow night, when he will speak to the topic, "What and Who Are the State?"

Preceding the address the City Temple drama group will present the sacred drama, "Ruth," in which one of the Bible's great love stories will be graphically portrayed.

At the morning devotional service Dr. Davies will preach, having as his subject "Putting Humanity Into Religion." Following this service, the celebration of Holy Communion will be observed.

Dr. Davies' Winter course of midweek lectures upon social and economic topics has been resumed. Every Wednesday evening at 8:15 o'clock these gatherings are being held. Following the lecture, Dr. Davies each week answers written questions submitted by members of the audience.

WILL LECTURE ON BRITISH LIBERTY

A Thanksgiving Day address will be given by E. E. Richards, who will take for his subject, "The British Constitution and Our Civil and Religious Liberty." The address will be well illustrated by lantern slides depicting the City of London, the Imperial Parliament and various cathedrals, etc.

A special feature will be the sounding of Big Ben and the chimes of St. Margaret's, Westminster. The address will be given under the auspices of the British-Israel Federation, in the Campbell Building, Douglas Street, on Monday, October 9, at 8 o'clock.

WILL CHALLENGE REALITY OF SIN

"Are Sin, Disease and Death Real?" is the subject of the lesson-sermon which will be read in all Churches of Christ, Scientist, on Sunday, October 8. Among the citations which comprise the lesson-sermon is the following from the Bible: "O taste and see that the Lord is good: Blessed is the man that trusteth in Him" (Psalms xxxiv, 8).

The lesson-sermon also includes the following passage from the Christian Science textbook, "Science and Health, With Key to the Scriptures," by Mary Baker Eddy: "God is as incapable of producing sin, sickness, and death, as He is of experiencing these errors. How then is it possible for Him to create man subject to this triad of errors—man who is made in the Divine likeness?" (p. 356).

REV. DR. VANCE IS SPECIAL SPEAKER

Rev. W. H. Vance, D.D., principal of Anglican Theological College, Vancouver, will preach at the Harvest Festival services, which will be held tomorrow at St. Paul's Naval and Military Garrison Church.

The services, which are at 10:30 and 7 o'clock, will be conducted by the rector, Rev. Alan Gardiner.

Church Services Not Listed Elsewhere

St. Barnabas'—Rev. N. E. Smith, 8 a.m., 11 a.m. and 7:30 p.m.

St. Matthias'—Rev. A. G. E. Munson, 8, 9:45, 11 a.m. and 7:30 p.m.

St. Luke's—Harvest Thanksgiving, Rt. Rev. G. E. Lloyd, 11 a.m.; Rev. S. Ryall, 7 p.m.

St. Saviour's—Rev. H. St. J. Payne, 11 a.m. and 7 p.m.

St. Martin's-in-the-Fields, Obed Avenue — Harvest Festival, Rev. Canon H. W. Stocken, 11 a.m. and 2:30 and 7 p.m.

St. Mark's—Rev. O. L. Jull, 8, 10 and 11 a.m. and 7 p.m.

St. Alban's—Rev. W. H. Casaap, 8 and 11 a.m. and 7 p.m.

St. Michael's, Royal Oak—Ven. Archdeacon Collison, 11 a.m.

St. Columba's, Strawberry Vale—Harvest Thanksgiving, Ven. Archdeacon Collison and Percy James, 11 a.m. and 7:30 p.m.

St. Matthew's, Langford—Rev. A. M. Acheson-Lyle, 11 a.m. and 2:30 p.m.

St. John's, Colwood—Harvest Festival, Rev. A. M. Acheson-Lyle and Rev. R. E. M. Yerburgh, 9:45 a.m. and 7 p.m.

Holy Trinity, Sooke—Rev. A. E. Balfour Bruce, 3 p.m.

St. Mary's, Metchosin—Rev. A. E. Balfour Bruce, 11 a.m.

St. Aidan's United—Rev. Dr. E. A. Henry, 11 a.m.; Rev. C. G. MacKenzie, 7:30 p.m.

Victoria West United—Rev. W. R. Brown, 11 a.m.

Wilkinson Road United—Rev. William Allan, 10 and 11:15 a.m.

Garden City United—Rev. William Allan, 2:15 and 7:30 p.m.

Trinity Church, Happy Valley—Bishop Hubly, 3 p.m., Holy Communion.

First Baptist—Rev. G. A. Reynolds, 11 a.m. and 7:30 p.m.

Douglas Street Baptist—Rev. F. W. McKinnon, 11 a.m. and 7:30 p.m.

Grace Lutheran—Rev. Theo. A. Jansen, 11 a.m. and 7:30 p.m.

Archbishop Consecrated in Montreal

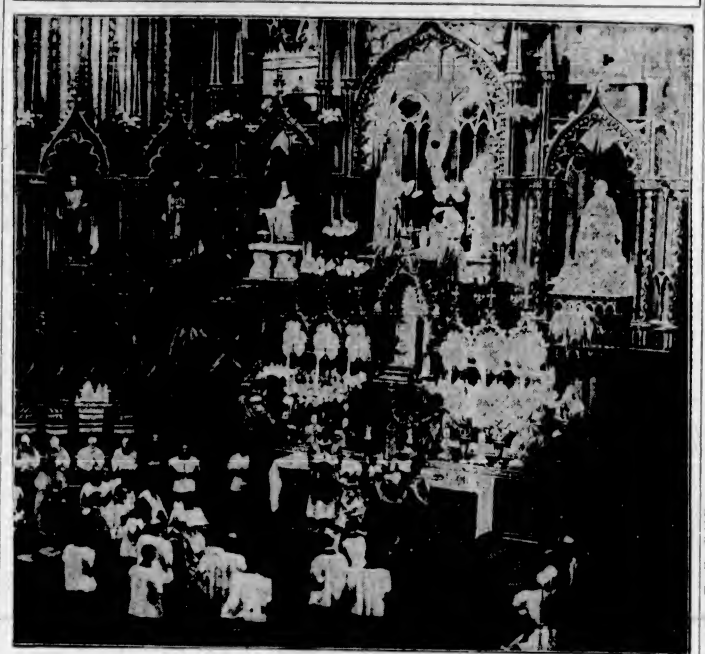

PHOTO shows the magnificent scene as Mgr. Emile Yelle, Archbishop-Elect and Coadjutor of St. Boniface, was consecrated in Notre Dame Cathedral, Montreal, before Cardinal Villeneuve, Archbishop of Quebec, and Mgr. Andrea Cassulo, papal delegate, as well as thirty-seven members of the Roman Catholic episcopate. The bishop-elect is shown kneeling before the altar (in the embroidered gown), with Archbishop Gauthier pronouncing the ceremony. Notre Dame Cathedral, which contained 15,000 devout worshippers at the time, presented a scene of majestic beauty.

GUEST PREACHER TO GIVE SERMON

Rev. H. J. Armitage Will Take Fairfield Morning Service — Dr. Henry in the Evening

Tomorrow in Fairfield United Church Thanksgiving and Harvest Home will be celebrated. In keeping with the occasion, the church will be beautifully decorated with flowers and fruits. At 11 o'clock, Rev. H. J. Armitage, B.D., of St. Aidan's United Church, will preach the thanksgiving sermon. The evening service will begin with a period of song, and at 7:30, Dr. Henry will conduct worship and will speak on "The Wonder of Life."

At the morning service, A. Jackman will be the soloist, and two anthems, "O Taste and See" (Goss) and "While the Earth Remaineth" (Maunder), will be sung by the choir, under the leadership of Cyric C. Warren, L.A.B., A.T.C.M. In the evening Mrs. H. Bennett will sing "A Song of Thanksgiving" (Allitsen), Nelson Hicks will sing "Thanks Be to God" (Dickson), and the choir will render the anthem, "O Lord, How Manifold" (Barnby) and "I Will Magnify Thee, O God" (Goss).

October 15 is Anniversary Sunday at Fairfield, when Rev. Dr. W. H. Smith will occupy the pulpit. On Monday night, October 16, Rev. Andrew Roddan, of First Church, Vancouver, will give his lecture on "Ten Thousand (s) Miles Across Canada" with beautiful lantern slides. The annual anniversary banquet precedes the lecture.

THANKSGIVING TO BE DAY'S THEME

St. Paul's Presbyterian Church will tomorrow celebrate its annual thanksgiving and harvest services, when offerings of the fruits and produce of the earth will be displayed, and old hymns will be sung. The gifts will go to the local unemployed and the children of the Protestant Orphanage. At the morning service the anthems will be: "Make a Joyful Noise All Ye Lands," by Lewis; and "O Be Joyful in the Lord," by Packard. The theme of the address will be "Remembering His Goodness."

In the evening the organ prelude is a composition founded on the tune, "Rousseau's Dream," harmonized and with variations added by J. T. Flitcroft, F.R.C.O. The choir will render the anthem, "O Taste and See," by Goss, and "O Lord, How Manifold Are Thy Works," by Barnby. The visiting soloist is Miss Deaville, in "Thanks Be to God." Rev. G. F. Cox, pastor, will preach on "Thankful Even in Trials."

ARCHDEACON IS SPEAKER FOR DAY

Ven. F. C. C. Heathcote, of Vancouver, Will Preach at St. Mary's Harvest Festival

Ven. F. C. C. Heathcote, of Vancouver, will be the special preacher at the Harvest Festival services tomorrow at St. Mary's, Oak Bay. Holy Communion will be celebrated at 8 o'clock, Matins and sermon at 11, the anthem being "Fear Not, O Land" (Elgar); Evensong and sermon at 7 o'clock, the anthem being "Ye Shall Dwell in the Land" (Stainer).

The senior session of the Sunday school will meet at 9:45 o'clock and the junior session at 11. On Thursday Holy Communion will be celebrated at 10:30 o'clock.

New Thought Lecturer to Speak Again

Tomorrow S. F. MacDonald will again conduct the services at the New Thought Temple, Fort Street. His subject for the morning will be "Will Power." Thomas Kelway will sing "Psalm of Praise." At 7:30 o'clock the subject will be "The Supersensual Life." Miss Elsie Barkley will sing "Heavenly Rest," and there will also be a solo by Captain W. C. Ellis.

Those who heard Mr. MacDonald last Sunday, will be glad to hear this interesting and talented speaker again, and a cordial invitation is extended to all to attend these services.

BISHOP HUBLY IS EVENING SPEAKER

Rt. Rev. A. M. Hubly, D.D., will hold a service of confirmation tomorrow morning at the Church of Our Lord, Humboldt Street, when the sermon will be given by Rev. T. W. Gladstone. Bishop Hubly will preach at the 7:30 o'clock service.

The following is the music for the day: Anthem, "My Heart Ever Faithful" (Bach), by the Junior Choir; "Te Deum" (Stanford); "Nunc Dimittis" (Walmisley); organ voluntaries, Festival prelude, "O Worship the King" (Dicks), "Pastorale" (Widor), "Bells of St. Anne de Beaupre" (Russell).

A.W. Arnup to Give Talk on Taday's Query

At Unity Centre tomorrow morning W. Newell Weston will speak on "The Sacred Name." In the evening at 7:30 his topic will be "The Deepest of Secrets."

Mr. Weston's subjects during the week will be as follows: Wednesday, 8 p.m., "The Law of Adjustment"; Thursday, 3 p.m., a devotional and healing meeting; Friday, 8 p.m., "Fundamentals of Truth." All interested persons are cordially invited to attend these meetings.

THANKSGIVING IS KEYNOTE OF DAY

Appropriate Sermons and Music to Mark Both Services at St. Andrew's Church

Thanksgiving will be the keynote of the services tomorrow at St. Andrew's Presbyterian Church. The minister, Rev. H. P. S. Luttrell, will preach in the morning on "The Thanks God Expects," and in the evening on "The Thanksgiving of Faith."

There will be special music appropriate to the theme of the day, as follows: In the morning the soloist will be Miss Eveline Telford, who will sing "Thanks Be to God," a composition of Dickson. The choir will sing Stainer's anthem, "Ye Shall Dwell in the Land." In the evening Arnold W. Trevett will sing "The Song of Thanksgiving," by Allitsen. The choir will sing the following anthems: "Praise the Lord, O Jerusalem," by Maunder, and "Thou Crownest the Year With Thy Goodness," by Belcher. The service will include well-known Harvest and Thanksgiving hymns.

Additional Church News on Page 10

"QUIET DAY" WILL BE HELD TUESDAY

Ministers to Meet at Royal Oak Church for Conference and Devotion

Following the practice initiated last Autumn by the Victoria Ministerial Association, ministers of the city and neighborhood will meet Tuesday for the second time at the Church of St. Michael and All Angels, Royal Oak, of which Rev. F. Comley is rector. The gathering will be in the nature of a "Quiet Day," with a programme of papers, discussions and devotions on the general subject of "Hindrances to the Spiritual Life of the Christian Ministry."

The following are the special topics for the day: "The Fellowship of Silence," Rev. F. Comley; "The Minister as a Physician of Souls," Rev. E. F. Church; "The Minister and the Pastoral Life," Rev. Albert Schormann; "The Minister and the Prayer Life," Rev. G. A. Reynolds; "The Minister and the Cross," Very Rev. Cecil S. Quainton. The proceedings begin at 10 o'clock and close at 5, with luncheon in the parish hall at 12:30.

RECTOR TO PREACH AT BOTH SERVICES

The services at St. John's Church for the seventeenth Sunday after Trinity will consist of Holy Communion at 8 o'clock, Morning Prayer and sermon at 11 a.m. and Evensong and sermon at 7:30. The rector, Rev. Canon F. A. P. Chadwick, will preach at both the morning and evening services.

A short organ recital will be given by G. Jennings Burnett before the evening service, during which he will play the following numbers: "Prelude," by Boely; "The Hymn of Nuns," by Weley, and "Sketch," by Schumann. The choir will render the anthem, "O Worship the King," at the evening service. The Sunday school and Anglican Young People's Association Bible Class will assemble at 10 o'clock in the schoolroom.

CHURCH NOTICES

BAPTIST

Emmanuel Baptist Church, corner of Fernwood and Gladstone. Sunday, October 8. Dr. A. S. Imrie will preach at both services.

LIBERAL CATHOLIC

Church of St. George, Clare Street. 11 a.m., Holy Eucharist. 7:30 p.m., Solemn Benediction.

CHRISTADELPHIAN

Orange Hall, Courtney Street. Morning, 11. Evening, 7:30; subject, "The Israel of God." All welcome.

FREE CHURCH OF ENGLAND

Church of Our Lord, Humboldt Street. Sunday service as usual. Harvest Festival on Friday next; preacher, Dr. Willard Brewing. All welcome.

OAKLANDS GOSPEL HALL

Oaklands Gospel Hall, Hillside car terminus. 9:45 a.m., Bible class. 11 a.m., Worship. 3 p.m., School. 7 p.m., Gospel service, speaker, Mr. H. L. Hopkins. Tuesday and Thursday, Bible study and prayer, 8 p.m. Mother's Gospel meeting, Thursday, 2:30 p.m. All are welcome.

PRESBYTERIAN

St. Paul's Presbyterian. Harvest Thanksgiving, 11 a.m., "Remembering His Goodness." 7:30 p.m., "Thankful Even in Trials." Produce and preserves solicited for Orphanage. Rev. G. F. Cox, minister.

Knox Presbyterian Church, Stanley Avenue; minister, Rev. J. S. Patterson. Services, 11 a.m. and 7:30 p.m. Everybody welcome.

SALVATION ARMY

Salvation Army Citadel, Broad Street. Sunday, 7 a.m., 11 a.m., 3:15 p.m., 7:30 p.m. Sunday school, 3 p.m. Weeknight meetings, Monday, Thursday and Saturday, 8.

SPIRITUALIST

First Spiritualist Church, S.O.E. Hall, Broad Street. Sunday Circle, 3 p.m. Evening service, 7:30; soloist, Mrs. Milne. Messages.

THEOSOPHY

Victoria Independent Theosophical Society, Jones Building, Fort Street. No meeting on Monday, Thanksgiving Day.

Thanksgiving Day Service Is Set for Monday, October 9

THE annual Thanksgiving Day service under the auspices of the Victoria Ministerial Association will be held in Metropolitan Church, on Monday, October 9, at 11 o'clock. Rev. F. Comley, president of the association, will conduct the service; Rev. C. G. MacKenzie will offer prayers, Rev. G. A. Reynolds will read the Scriptures, and the sermon will be preached by Rev. O. L. Jull, vicar of St. Mark's. An offering will be taken for benevolent purposes.

DEAN TO GIVE BOTH SERMONS

Young Oxford Groupers of Christ Church Cathedral to Meet Sunday

At Christ Church Cathedral on Sunday Very Rev. Cecil S. Quainton, Dean of Columbia, will preach at 11 and 7:30 o'clock.

The young Oxford Groupers will meet at the Deanery at 9 o'clock.

Holy Communion will be celebrated at 8 and 9:30 o'clock.

CHICAGO CONGRESS IS EVENING TOPIC

Rev. J. B. Rowell to Comment on Ideals of World Fellowship of Faiths

"Christ Among the World Religions at the Chicago Fair: The World's Effort at Self-Salvation" will be the special subject at the Central Baptist Church on Sunday evening at 7:30 o'clock. The pastor, Rev. J. B. Rowell, will deal with the questions, "Is This Federation of Faiths Anti-Christian?" and "Has This Effort Any Relation to the Fulfilment of Prophecy?"

At the morning service the pastor will continue the series entitled, "Expositions: God's Great Messages in Second Corinthians," the subject being, "The Judgment Seat of Christ: Now and Then." This truth will be viewed in the light of its influence on "The life that now is." The Sunday school and Bible classes meet at 9:45 o'clock; the prayer meeting on Thursday at 8, and the B.Y.P.U. on Friday at 8.

UNITY CENTRE
625 Fort Street
Mrs. Gordon Grant, Leader
W. NEWELL WESTON, Speaker
Sunday—11 A.M.
"THE SACRED NAME"
Sunday—7:30 P.M.
"THE DEEPEST OF SECRETS"
Wednesday—8 P.M.
"THE LAW OF ADJUSTMENT"
Thursday, 3 P.M.
Devotional and Healing Meeting
Friday, 8 P.M.
"Fundamentals of Truth"
ALL WELCOME

Public Lecture
in the
Memorial Hall
on
TUESDAY, OCT. 10
AT 8 P.M.
By
Dean Quainton
Subject;
"THE WANDERING JEW"
Admission, 25c
Proceeds on Behalf of the Diocesan W. A. Library Fund

TO GIVE VIVID TALE OF RUSSIA

Rev. M. Billester Will Lay Bare Conditions Under Soviet Government

Two lectures of major importance will be given tomorrow by Rev. Michael Billester, a native of Russia, at the large A.O.F. Hall, Cormorant Street, the first at 3:30 o'clock and the second at 8:30 p.m.

The title of the afternoon lecture is "The Story of My Life, or How a Russian Found Christ." In the evening Mr. Billester will speak on "Religion, Revolution and Revival in Russia." A collection will be taken on both occasions.

Considerable interest has been aroused by this lecturer during his few days on Vancouver Island. As a native Russian he gives first-hand information regarding conditions in his homeland. He scathingly arraigns the Soviet Government for its despotism.

The lecture series will be continued from Tuesday to Friday at the Alliance Tabernacle, Yates Street.

TO HOLD CONFERENCE

Rev. Dr. George A. Wilson, home mission superintendent, will hold a special service Sunday at Esquimalt United Church at 7:30 o'clock and afterwards hold a conference with the congregation. Rev. Hugh Nixon is the morning preacher.

Aglican Servicesn

Christ Church Cathedral
SUNDAY, OCTOBER 8
Holy Communion
8 and 9 A.M.
The Dean Will Preach at
11 A.M. and 7:30 P.M.

St. John's Church
8 A.M.—Holy Communion
11 A.M.—Morning Prayer
Preacher: The Rector
7:30 P.M.—Evensong
Preacher: The Rector
Organ Recital by G. J. Burnett
7:10 to 7:30
Sunday School and A.Y.P.A. Bible Class at 10 A.M.
Rector:
Rev. Canon F. A. P. Chadwick, M.A.

St. Saviour's Church
Victoria West
(Cor. of Henry and Catherine Streets)
8 A.M.—Holy Communion
10 A.M.—Sunday School
11 A.M.—Matins and Sermon
7 P.M.—Evensong and Sermon
Rev. H. S. J. Payne, M.A.

St. Mary's Church
Oak Bay, Elgin Road (No. 1 Car)
HARVEST FESTIVAL SERVICES
Holy Communion—8 A.M.
Matins and Sermon—11 A.M.
Evensong and Sermon—7 P.M.
Preacher, Morning and Evening
THE VEN. F. C. C. HEATHCOTE
Rector: Canon A. deL. Nunns, M.A.

St. Barnabas' Church
Cook and Caledonia—Car No. 3
HARVEST FESTIVAL
Holy Communion, 8 A.M.
Sung Eucharist, 11 A.M.
Festal Evensong, 7:30 P.M.
Special Preacher at Evensong
Rev. J. W. Leighton
West Coast Mission

Victoria British-Israel Association
Maccabees' Hall, 724 Fort Street. TUESDAY, OCTOBER 10, at 8 P.M.
A. W. ARNUP Will Deliver an Address. Subject:
"CAN THIS THING BE? THE QUESTION FOR THE DAY"
A Lending Library for the Use of Members — Visitors Are Welcome
A Lecture Over CKPC (730 V.E. 903), Sunday, at 8:30 o'Clock

(7:30 P.M.)
"White and Black Magic, or the Path to Secret Power"
"The Sacred Realm of the Hidden Fire" (11 A.M.)
Prof. Robert M. Mobius at Both Services
Tuesday and Thursday Evening Lectures at 8 o'Clock
DIVINE TRUTH CENTRE, 211 PEMBERTON BUILDING
Good Music, Stirring and Inspiring Message—All Welcome

Hear the Truth About Russia
REV. MICHAEL BILLESTER, Native of Russia, Will Address Two Meetings in the LARGE HALL, A.O.F., CORMORANT STREET, SUNDAY, OCTOBER 8
3 P.M.—"THE STORY OF MY LIFE—OR HOW A RUSSIAN FOUND CHRIST"
8:30 P.M. (After Church, by Many Requests)
"RELIGION REVOLUTION AND REVIVAL IN RUSSIA"
Collection Only
Tuesday to Friday at Alliance Tabernacle

CITY TEMPLE
7:30 P.M.
SACRED DRAMA—"RUTH"
Presented by City Temple Drama Group
Dr. Clem Davies on "WHAT AND WHOM ARE THE STATE?"
11 A.M.—Devotional Service—DR. DAVIES Preaches
"PUTTING HUMANITY INTO RELIGION"
Holy Communion Following Service

PERSONAL ITEMS and SOCIAL HAPPENINGS

Bridge Tea Attractively Arranged at Spencer's

Many Attended Affair Held Yesterday Afternoon by Mary Croft Esquimalt Chapter—Additional Guests Arrived at Tea Hour

Attractively arranged was the bridge team held yesterday afternoon in Spencer's tea room, when members of Mary Croft Esquimalt Chapter, I.O.D.E., were hostesses. Bowls of mauve asters and African marigolds made a pretty setting to the room, which was filled with tables to the number of thirty.

The affair, which was such a success, was convened by Mrs. S. Horsford, Mrs. A. Poynts and Mrs. T. W. Allan. At the main tea table the regent, Mrs. F. R. Wright, presided at the urns, additional guests arriving at this time were Miss McNeil, Mrs. E. A. Erb, Mrs. Goldie, Lady Barnard, Mrs. J. H. Gillespie, Mrs. G. Sisman, Mrs. A. Mulcahy, Mrs. Curtis Sampson, Mrs. W. H. Booth, Mrs. J. T. Jones, Mrs. R. Shanks, Miss A. B. Cook, Mrs. P. B. Scurrah and Mrs. A. Griffiths.

Both auction and contract bridge were played as also was mah jong. At auction, Mrs. Heal was first and Mrs. W. H. Davey was awarded the consolation prize, and at contract, Mrs. J. Clark was first, and the consolation went to Mrs. G. Storey Waller. At mah jong, Mrs. Holmes was the winner.

THE PLAYERS

The players were Mrs. H. Collings, Mrs. P. Rutter, Mrs. E. H. Butler, Mrs. A. A. Warder, Mrs. G. D. Clifford, Mrs. J. Robson, Mrs. M. Stephen, Mrs. J. Addison, Mrs. G. R. Food, Mrs. W. R. Clark, Mrs. Walter Luney, Mrs. J. R. Clark, Mrs. A. Playfair, Mrs. W. Douglas, Mrs. H. Guy, Mrs. W. Withers, Mrs. P. A. Willis, Mrs. Percy Raymond, Mrs. H. T. Bolt, Mrs. Victor Clarke, Mrs. A. D. Macfarlane, Mrs. C. Jameson, Mrs. F. J. Boughton, Mrs. L. A. Grogan, Mrs. Fred Spencer, Mrs. T. H. Francis, Mrs. Robert Shanks, Mrs. Colin Cummins, Mrs. Frank Mann, Mrs. W. Thompson, Mrs. Sydney S. Barker, Mrs. Frank Partridge, Mrs. Victor Palmer, Mrs. W. Burnett, Mrs. R. W. Murdock, Mrs. George Plowman, Mrs. T. W. Allan, Mrs. L. Bishop, Mrs. C. Barker, Mrs. P. E. Corby, Mrs. A. G. Pulmer, Mrs. H. W. Davey, Mrs. P. V. Ford, Mrs. C. S. Brown, Mrs. William Mulcahy, Mrs. Redding, Miss B. Lovell, Miss C. Lovell, Mrs. M. Cook, Mrs. D. H. Depew, Miss Ferguson, Mrs. C. Hudson, Mrs. E. H. King, Mrs. Scott Ritchie, Mrs. Hammond King, Mrs. G. S. McTavish, Mrs. G. S. Waller.

Mrs. W. L. MacIntosh, Mrs. P. Paskin, Mrs. T. B. Monk, Mrs. W. Wilson, Mrs. J. Taylor, Mrs. J. Heal, Mrs. William Erickson, Mrs. Bradley, Mrs. T. Williams, Mrs. C. Colby, Mrs. C. Jenkinson, Mrs. George Brown, Mrs. A. R. Wolfenden, Mrs. C. J. Pagan, Miss Pooley, Mrs. E. G. Prior, Mrs. Arthur Kohl, Miss Galt and Mrs. MacGachen.

Clubs-Societies

Catholic League

Esquimalt Subdivision of the Catholic Women's League held the October meeting in the church hall of Our Lady Queen of Peace recently, with the president, Mrs. R. A. Duncan, in the chair. The reports of Miss Dugal, secretary-treasurer, and of the social service convener, Mrs. Pagan, were given. The subdivision will convene a corner for the forthcoming tag day for Queen Alexandra Solarium on October 14. The committees in charge of church and sacristry for the month will be Mrs. Potts, Mrs. Matheson, Mrs. Macdonald, Mrs. Allen, Mrs. Harris, Mrs. Demers and Mrs. Meunier. On Thursday, at 8 p.m., a card social will be held in the parish hall, when bridge and five hundred will be played. Mrs. Duncan will be general convener, with Mrs. Burt and Mrs. O'Leary in charge of refreshments. The diocesan convention of the Catholic Women's League will be held in the church hall of Our Lady Queen of Peace on October 25, afternoon and evening. The voting delegate to the convention will be Mrs. Harris. Mrs. Pagan will convene the supper, to be served by Esquimalt Subdivision, for those wishing to remain from the afternoon for the evening session. Plans for the bazaar on November 22 were discussed, and conveners of the various stalls will be as follows: Candy stall, Young People's Club; fishpond, Mrs. Macdonald; tea, Mrs. Gillespie; sewing, Mrs. Wheeler and Mrs. Snelling; ice cream, Mrs. Potts and Mrs. Matheson; home cooking, Mrs. Hutchinson, Mrs. Fairs and Mrs. Smyth; supper, Mrs. Dugal and Mrs. Allen.

• • •

Qualicum Guild

The monthly meeting of St. Mark's Guild, Qualicum Beach, was held in the guild room, with the president, Mrs. N. Money, in the chair. The question of commencing the work of reseating the church was discussed. Donations have already been received to install some of the pews. A silver tea was arranged to be held at the home of Miss H. Jarvis, on the beach, October 14, at 2:30 p.m. Arrangements for a small sale of work in December were considered. Mrs. N. Money served tea.

• • •

Bridge Tea

A delightful bridge tea was held in Lake Hill Community Hall on Thursday afternoon, under the auspices of the Ladies' Lawn Bowling Club. There were eight tables in play, and first prize was won by Mrs. Gemmell; second, Mrs. T. W. Paimer, and consolation, Mrs. Defty. Tea was served by members of the club.

• • •

Welfare Club

The weekly sewing meeting of the North Saanich Welfare Club was held recently in Stacey's Hall, Sidney. Several useful garments were made and a number of garments supplied to needy cases. The monthly business meeting will be held on Tuesday at 2 p.m.

Bridge Tea Will Be Sponsored by Camosun Chapter

Plans for a bridge tea, to be held on October 25, at I.O.D.E. headquarters, Union Building, were made yesterday afternoon by Camosun Chapter when the regular meeting was held with the regent, Mrs. A. E. Hopkins, presiding. Mrs. D. W. Burnett will be the convener of this affair.

Silent tribute was paid to the late Mrs. T. J. Jones, a charter member of the chapter, and a letter of condolence was ordered sent to Miss Thelma Jones, a granddaughter. It was announced that flowers had been sent to Mrs. J. Ogden Graham, who is seriously ill. Mesdames A. Halkett, P. E. Corby, Duncan and A. H. C. Phipps were given a vote of appreciation for their assistance with the refreshments, which were served at the meeting at the home of Mrs. Griffiths, when the national annual report was given by her. A satisfactory report was read by the treasurer.

Members intending to attend the semi-annual meeting at Nanaimo are asked to inform the transportation convener, Mrs. Eve. Mrs. Reece Burns, education secretary, reported on the visit of the regent, standard bearer and herself, to the Quadra School, when the presentation was made to Miss Joyce Harvey. It was decided, upon the suggestion of Mrs. Reece Burns, that an "Empire Talk" be given sometime next month.

Mrs. J. C. Newcombe was appointed to fill the vacant post of secretary, caused by the resignation of Mrs. Halkett, who is leaving the city. The report of the municipal meeting was given by the regent.

Tweed and Wool Mixtures Are Smart

(Courtesy Good Housekeeping)

Left, Ostrich Wool Mixture Suit; Next, Brown and White Tweed Redingote; Seated, Black Wool and Satin Dress; Right, Short Wool Jacket With Silver Fox Collar.

Tweed and wool mixtures, sometimes combined with satin, are exceedingly smart for the new season.

Reminiscent of Cambodian dancers, the new Autumn silhouette often shows wing-like shoulders that emphasize the slimness of the hips. This is seen in the suit of ostrich wool mixtures, left above, with stitched collar.

The model next is a brown and white tweed redingote, double-breasted, with Persian lamb collar, cuffs and muff. The dress under the coat is satin crepe.

The combination of satin and wool is new this Autumn. This is carried out in the dress worn by the seated figure, in black wool with satin top. Notice the high, looped-over neckline and shoulder treatment, and slim, narrow skirt. The short jacket, sketched right, is of wool with silver fox collar that has satin ties that encircle the waist and tie in the back.

Social and Personal Notes

Miscellaneous Shower

Miss Gladys Thexton entertained at a delightful miscellaneous shower at her home, 556 Beta Street, on Wednesday, in honor of Miss E. Scott, whose marriage will take place on October 19. The room was beautifully decorated with streamers of pale pink, mauve and green and sweet peas of the same shades. A miniature bride and groom stood in a bower of flowers. The bride-elect was given an old-fashioned bouquet of sweet peas and roses. The gifts were presented in a prettily decorated basket. Games were enjoyed, after which a buffet supper was served. The invited guests were: Mesdames D. Newell, Morrish, Merritt, S. Scott, L. Keiser, Mendham, Mortimer, W. Beaumont, R. Beaumont, Salmon, Croft, Lewis, J. Taylor, Petford, N. Taylor, J. Poskitt, W. Scott, Malcolm, Keiser, Darley, Wells, Webster, A. Petford, Turnbull, Stofer, C. Thexton, Misses J. Johnson, L. Keiser, C. Primrose, G. Beaumont, D. Lewis, B. Taylor, Nunn, H. Turnbull, McClurgh, B. Poskitt, I. Poskitt, M. Andrews, H. Andrews, E. Andrews, P. Merton, F. N. Malcolm, E. Scott, R. Fishlocke, G. Thexton and Baby Patricia.

• • •

Reserve Tables

Many tables have already been booked for the Margaret Rocke Robertson Chapter, I.O.D.E., bridge and mah jong to be held at the Palais de Danse on Thursday afternoon, and a great many parties are being arranged for the cabaret dance the same evening. Among those who have reserved tables are Lady Barnard, Miss Alexander, Mesdames Herman Robertson, B. Comly, Luckhart, Angus McKeown, Levy, Phil Taylor, J. Gordon Smith, H. Shandley, Crow Baker, McGachen, Kohl, F. F. Forbes, MacKenzie-Grieve, Marshall Gordon, W. B. Paul and Woodcroft. The following are making up parties for the cabaret: Mr. and Mrs. T. P. Dick and a party of eight, Mr. and Mrs. Godfrey Simons with four, Mr. and Mrs. Jack Nicholson with four, Mr. and Mrs. Sydney Pickles with six, Miss Lightbody with six, Mrs. R. Angus with four, Miss Daphne Pooley, Dr. and Mrs. Hermann Robertson with four, Mrs. G. Inge, Mrs. F. G. Hood and party of ten, Mrs. William Luney, Mrs. Buckhart, Miss K. Wilson and Mrs. Phethean and party of fourteen.

• • •

Surprise Party

A delightful surprise party was held by the Y.P.S.C.E. of St. Paul's Presbyterian Church at the residence of Mr. and Mrs. Fox, Basil Avenue, on Thursday evening, in honor of Mr. Joseph Fox. A very pleasant evening was spent in games, after which refreshments were served. The self-invited guests were Mrs. J. R. Marrs, Misses Jean Sloan, Mary Irving, May Smith, Margaret Scott, Anne McMillan, Margaret Dickson, Lorna Farrell, Helen Templeton, Dorothy Humphries, Messrs. J. R. Marrs, Fred R. Arnot, David Stewart, Joseph Fox, Duncan McKerracher, Alex McKerracher, Harry Sweatman and Lawrence Irving.

• • •

Joint Hostesses

Miss Chrissie Massick and Mrs. E. Love were joint hostesses at a miscellaneous shower at the home of Miss Massick, Dunedin Street, in honor of Miss Ada Thomas, a popular bride-elect. The many useful gifts were concealed in a blue and white decorated box. The evening was spent in singing and dancing. Solos were rendered by Miss Celia Lewis and Mrs. M. Hellier. Refreshments were served. The invited guests were Mesdames C. Hemming, S. Carter, H. O. Hemming, M. Hellier, F. Synn, Bertucci, E. Love, M. Hemming, Sargent, R. Lewis, W. Sword, B. Irvine, S. Jones, E. Massick, Misses I. Thomas, I. Tatham, I. Jennings, M. Cessford, N. De Marco, N. O'Connell, H. Nix, M. Anderson, M. Woods, C. Lewis, P. Noble, M. David, W. Griffiths, M. Cameron, I. Cameron, B. Carter, A. Smith, E. and B. Chapman, I. Hemming, G. Heller, H. Hellam, P. Alan and G. Glover.

• • •

Telephone Bridge

The University Women's Club held a telephone bridge on Thursday evening at the home of the members, about 100 tables being in progress. At contract the prize-winners were: First, Miss Parke and Mr. Douglas Smith; second, Dr. Helen Hogg and Mr. Macbeth, and consolation, Mr. Edward Savannah and Miss Margaret Sanson, while at auction the winner was Mrs. Denis Hagar.

• • •

Sail for Home

Miss Daphne Barber-Starkey, who has been spending the last eleven months visiting relatives and friends in Ottawa and the Old Country, will sail from England today aboard the Ss. Ascania on her way home. She will spend a few days with her uncle and aunt, Lieutenant-Commander and Mrs. E. R. Mainguy, in Ottawa, en route.

• • •

Visitors Here

Miss E. Goodenough and Miss D. Leham are visitors from San Jose, Calif., who are staying at the James Bay Hotel.

• • •

Tea Hostess

Mrs. Stuart G. Kenning, Central Avenue, was hostess at an informal tea party yesterday afternoon.

I.O.D.E. Activities

Harvey-Boggs Chapter

The regular business meeting of the Valentine Harvey-Beaumont Boggs Chapter was held Tuesday afternoon, with Mrs. D. W. P. Maunsell, the regent, presiding. Appreciation was expressed to the Sidney Roofing Company and to Mr. G. Peacock in connection with the hope chest, which was shown at the Provincial Exhibition. It was decided to hold a bridge party in the early part of November. One new member, Mrs. A. Cutforth, was welcomed. Mrs. G. W. Peacock will represent the chapter at the semi-annual meeting at Nanaimo, and Mrs. R. Shanks, the Municipal standard bearer, will also attend.

Gonzales Chapter

Mrs. A. N. Moust, first vice-regent of Gonzales Chapter, presided at the meeting, held Tuesday morning at the headquarters. The sum of $5 was voted as a special contribution to the upkeep of soldiers' graves and 50c towards the sum required by Provincial Chapter for a new trophy for the Indian Cadet Corps. A summary of the Provincial quarterly meeting was read, and those wishing to attend the semi-annual meeting were asked to send their names to the secretary as soon as possible. Members were reminded to bring their contributions for the chapter's child welfare shower to the November meeting. A resolution regarding the special chapter flower fund will be sent to Municipal Chapter. The educational secretary gave an account of the recent visit to East Sooke school. It was decided to continue the Empire study talks during the Winter, the details to be announced later.

Porter Chapter

The monthly meeting of Porter Chapter, Chemainus, took place at the home of Mrs. Roy Gill. The regent, Mrs. Southin, was in the chair. An invitation from Nanaimo was received for the semi-annual convention, to be held on October 18, and it is expected some fourteen members will be able to attend. Appeals for Indian Cadet Trophy and educational fund for isolated children were heard and the treasurer was instructed to meet same. Returns from the recent card party showed a net balance of nearly ten dollars. It was decided to hold a silver tea and miscellaneous shower on Monday, October 23, at the home of Mrs. L. Hill, for the Solarium. Donations of fruit, vegetables, jam or other items will be gladly received. The next meeting will take place at the home of Mrs. P. Wyllie. At the close of the business meeting tea was served by Mrs. Gill. Those present included Mrs. J. V. Cathcart, Mrs. E. M. Cook, A. Work, P. Wyllie, L. Hill, A. Porter, J. Mather, F. Read, W. Southin, J. Goldsmith, R. B. Halhed and Mrs. Wood.

Cowichan Chapter

Cowichan Chapter held its regular meeting with the regent, Mrs. E. M. Dawson-Thomas, in the chair. A new member, Mrs. A. T. Lashmar, was enrolled. The chapter decided to award a proficiency prize for next year's matriculation class. A basketball will be given to the Consolidated School and new mats and a screen purchased for the I.O.D.E. romo at the King's Daughters' Hospital. The chapter will co-operate with the Rotary Club in a "Buy British Columbia Products" campaign. Mrs. C. R. Downman was appointed alternative delegate to the semi-annual meeting at Nanaimo this month to act in the event of the regent, Mrs. Dawson-Thomas, being unable to attend.

Malahat Chapter

The monthly meeting of the Malahat Chapter was held at Rosedale Inn. The regent, Mrs. Stewart McLeod, occupied the chair. The regent was appointed as the chapter's delegate to the semi-annual meeting, to be held in Nanaimo on October 18. Arrangements were started for a concert to be held on October 24, in the S.L.A.A. Hall. Tea was served by the hostesses, Mrs. Stewart McLeod and Mrs. More.

H.M.S. Resolution Chapter

H.M.S. Resolution Chapter will meet at the home of Mrs. Kenneth Brown, Central Avenue, on Tuesday evening at 8 o'clock.

Mary Croft Chapter

Owing to Monday being a holiday, Mary Croft Esquimalt Chapter will hold its meeting on Tuesday, at 2:45 p.m., at headquarters, Union Building.

ENGAGEMENTS

TANNER—HOOK

Mr. and Mrs. W. J. Hook announce the engagement of their youngest daughter, Anne, to Mr. George W. Tanner, eldest son of Mr. and Mrs. George W. Tanner, of this city. The wedding will take place on December 9

Ballad Opera Composed by Local Artists

Mrs. J. R. Angus, Earl Street, entertained recently, when a number of her friends heard with appreciation and pleasure a presentation of the ballad opera "Asgerda" (The Sea-king's Daughter), for which she wrote the libretto, with the composer Eric Edwards at the piano, assisted by Miss M. Glendenning, who accompanied some of the songs, and Miss Connie Laing, violin.

Mrs. Angus explained the theme of the opera and spoke on the Norwegian myths and legends, and ancient Norse customs in the year 1001, when the scene of the opera was laid, and alternating with Mr. Edwards, read the libretto, and the words of those songs which the composer did not actually sing in illustration. The entire production was received with much applause, the songs "Vinland the Fair"; "Asgerda's Love Song"; "Spinning Song"; "The Song of Sea Battle," with its stirring chorus; the tenor solo, "Harald's Raid on the Orkneys," and the drinking songs with chorus showed a fine understanding of the theme and a splendid grasp of the spirit of the sea and the quest of daring adventure.

Mrs. Nellie McClung, Mrs. T. S. Gore and Rev. J. P. Hicks, president of the Victoria and Islands Branch, Canadian Authors' Association, being among those who expressed the appreciation of the guests of the afternoon.

Mrs. J. E. Lane, presided at the tea table when refreshments were served at the close of the performance.

Among the invited guests were Mrs. H. E. G. Clayton and Miss P. Clayton, Mrs. C. D. A. Henderson, Mrs. Owen Jones (Klemtu, B.C.), Mrs. Crawford, Mrs. Nellie McClung, Mrs. T. S. Gore, Miss M. Eugenie Perry, Mrs. Grieve, Mrs. Ebbs-Canavan, Miss G. Rutherford-Shaw, Mr. J. P. Hicks, Mr. Alaric Corby and Mr. W. Donaldson Smith.

Y.P.S. Activities

Metropolitan

In place of the regular young people's meeting of the Metropolitan Church on Monday evening, an excellent holiday programme will be presented by Douglas Flintoff in the form of motion pictures. The reels will include the following interesting subjects: "Maintaining the Salmon Supply in British Columbia"; "A Trip Around the World on an Empress Liner"; "Introduce Me," comedy; "A Fish and Bear Tale," and "The Big Show," an Our Gang comedy. Musical numbers will be interspersed throughout. The public is invited.

• • •

St. Alban's

The regular meeting of the St. Alban's A.Y.P.A. was held on Wednesday at St. Alban's Church. The new minister and his wife were the guests of the evening. Mr. Weaver opened the meeting with prayer. Miss Annie Andrews was elected vice-president and Arthur Bemallack local council representative. After the business was completed, the president welcomed Mr. and Mrs. Weaver. The next meeting will be held on October 18 at 7:30 o'clock. Refreshments were served.

• • •

St. Paul's

At the weekly meeting of St. Paul's A.Y.P.A. it was decided to hold another dance for the church funds. It will be held on November 3 and will be called "A Guy Fawkes' Dance." Rev. Alan Gardiner attended the meeting and told very briefly of the church finances in the parish. He suggested the branch put on a play. He told of two parishioners who would be very willing to assist the young people in this task. It was decided that the A.Y.P.A. take steps to obtain a suitable play. A letter was received from the St. Barnabas' branch announcing a dance in the near future. The president asked for the whole-hearted co-operation of the branch in regard to this dance.

Anglican Young People

St. Mark's

A meeting of St. Mark's A.Y.P.A. was held Thursday evening in the Parish Hall. The president, H. George, was in the chair. Several recommendations from the executive were discussed and voted upon. Announcement was made of the dance to be held in the Campbell Building, October 18, by the St. Barnabas Branch. It was arranged to hold a Fellowship Meeting on Sunday, October 15, in the Parish Hall, after the evening service. Miss H. Graham was appointed social convener, and Miss M. MacMillan was chosen as Local Council representative. A new member, Miss Doris Brown, was welcomed.

St. Barnabas

The St. Barnabas A.Y.P.A. held its regular meeting on Wednesday evening. Rev. N. E. Smith initiated the members. Elvid Davies, having resigned as treasurer, Jack Moore was elected to fill the vacancy. Cedric Read was elected Local Council representative. Final arrangements were made for the dance to be held on Wednesday evening, October 18, in the Campbell Building. Mr. Stanley Hawkins gave a very interesting address on "The A.Y.P.A.," after which he installed the officers. After the meeting, a social time was held, and refreshments were served by Kathleen Abbott and May Moore.

SEAMEN'S INSTITUTE

Victoria Connaught Seamen's Institute will hold the October meeting on Thursday next, at 2:45 p.m., in the Seamen's Institute, Superior Street. The net proceeds from the bridge held at the Empress Hotel amounted to $203.15.

DRAMA FESTIVAL

The Drama Festival sponsored by the Young People's Union of the United Church promises to be a great success. Already five entries have been received from the young people's societies and the committee is anticipating at least two more. The purpose of the festival is threefold: To create closer fellowship among the young people's groups; to develop greater interest in dramatization; and to raise $100 for the Religious Education Council of British Columbia. The union is fortunate in securing the services of Major L. Bullock-Webster to adjudicate the productions, each of which will be a one-act comedy. The festival will be held for two nights in the Metropolitan United Church Sunday schoolroom on October 24 and 25. The public is invited to attend.

My flivver, 'tis of thee,
Short cut to poverty
Of thee I chant.
I blew a pile of dough
On thee two years ago
And now you will not go—
Or, won't, or can't.

Large Crowd Attends Jolly Dance at Colwood

An enchanting night, with the moon serenely riding the heavens, greeted the guests who went to Colwood Golf Club to participate in the dance held there last evening.

The lounges were charming with lovely flowers and Autumn leaves. Great bowls of goldenrod, Michaelmas daisies, Buddleia, dahlias, zinnias and African marigold lent their orange-yellow, bronze, purple, gold and madder to the decoration of halls, lounge and ballroom, Mrs. Dugald Gillespie, Miss Maisie Swan, Miss Margot Robertson and Miss Lilian Oglivie being responsible for the arrangement in the main, and Mrs. B. C. Richards and Mrs. David Spencer for the decoration of the supper-room. The last two ladies were also in charge of the admirably-carried-out supper arrangements.

The bridge-room was thrown open for those who wished to use it, and throughout the evening it was constantly in use.

Comte Jean de Suzannet, chairman, and his committee were responsible for the success of a party, which proved one of the most enjoyable ever given at the club. Dancing commenced at 9:30, p.m., and continued until after 1:30 a.m.

Among those who secured tickets or attended the dance in person were: Mr. and Mrs. Sayward-Wilson, Comte de Suzannet, Mr. and Mrs. Dugald Gillespie, Lieut.-Commander F. C. Hart, Mr. Lorne Ogilvie and Miss Ogilvie, Lieut.-Commander Gauverau, Mr. and Mrs. F. E. Winslow, Lieut.-Commander Wurtle, Mrs. F. Robertson, Miss Margot Robertson, Mr and Mrs. Gordon Cameron, Mr. Douglas Robertson, Miss Lucy Brydon, Mr. and Mrs. A. B. Crump, Miss Jill Lloyd-Young, Mr. and Mrs. Stanley Holmes, Mr. and Mrs. J. G. Hazelwood, Mr. and Mrs D. B. McConnan, Mr. Douglas McConnan, Miss Elizabeth McDonald, Mr. and Mrs. Swan, Mr. C. H. Rutherford, Mr. and Mrs. Phender, Mr. John Bushby, Mr. Roland Horsey, Mr. Charles Heisterman, Mr. George Phillips, Mr. Guy Barclay, Miss Mary Lou Ross, Mr. Loraine Pendray, Miss Adele Coombe, Mr. Goldwyn Terry, Mrs. B. C. Richards, Miss Kathleen Wilson, Miss May Warnock, Mr. and Mrs. Horsey, Mr. and Mrs. Russell Horton, Miss Dorothy Wilson, Miss Kay Shaw, Miss Elaine Shepherd, Miss Doreen Wilson, Miss Audrey Simmons, Miss Betty Bechtel, Messrs. Stanley Haynes, Harold Haynes, Hugh Renwick, Kenneth Leeming, Campbell Logan, Mondie Christopher, Dalton Cameron, Lieutenant Seabrooke, Kenneth Morris, Harry Maddason, Mac Leeming and Ronald Wattie.

Oakbay Beach Hotel
Victoria's Only Seaside Hotel
Every Room Has Bath and Phone
Two Acres of Flower Gardens, Beaches and Private Swimming Pool.
LUNCHES, DINNERS, TEAS

BIRD SEEDS
From All Parts of the Earth
SEE OUR WINDOW DISPLAY
Special on Cages All This Week
Prices to $12.50 for $5.00
The Pet Shop
PHONE G 5721 1412 DOUGLAS ST.

HOW I FOUND LOVE!
by a Blonde
ONE day I discovered why other blondes were more popular than I—their hair was like brilliant, shimmering gold, while mine was faded and lifeless. *Blondex*, an amazing special shampoo, has now made my hair *young* again, gleaming with the golden sunshine color that fascinated the man I was to marry. My husband now says that had it not been for my beautiful hair he does not think he would have noticed me among so many attractive girls. How glad I am I discovered *Blondex* in time!" NOTE:—*Blondex* contains no dye, no harmful chemicals—it is amazingly beneficial, giving the hair a silky softness and lustrous sheen. *Blondex* comes in two sizes—the big, economical $1.00 bottle and the new, inexpensive 25c size. Get it today at any drug or department store.
NOW! BLONDEX IN NEW 25c SIZE

SILENT GLOW OIL BURNER
There is only one SILENT GLOW Range Burner
Approved by all authorities and insurance companies.
Sole Agents
MINTY'S, LTD.
968 Yates St. Phone K 5113

DRINK DUNCAN'S DRINKS
"Sold Everywhere"

Combination Permanent Wave With Indestructible Curls
Eight months' guarantee. Many satisfied customers have expressed their appreciation. Don't fail to investigate the Wonderful New Method before having your Permanent.
2.50 Reg. $7.50
Kress' Beauty Shoppe
E 6622 Kresge Bldg. 1104 Douglas St.

Rich Sample Coats Save You $10 to $12
A. K. LOVE Ltd.
Phone G 5913 708 View Street

NEW SHOWING!
HEEL-HUGGER SHOES FOR WOMEN
WM. CATHCART & CO. LTD.
1206 Douglas Street Phone G 6111

Send Your LINGERIE TO NEW METHOD LAUNDRIES LTD. PHONE G. 8168.

SAFEWAY STORES
DISTRIBUTION WITHOUT WASTE
TODAY
LAST DAY OF SAFEWAY'S BIG ANNIVERSARY SALE.
STORE-WIDE BARGAINS
FREE CANDIES
For Children Accompanied by Adults
SAFEWAY STORES, LTD., 706 Fort St.

THE POPCORN DE LUXE
Pure and Healthful
Carmelcrisp
And Tender? It Just Melts in Your Mouth!
644 FORT STREET

Pantorium DYE WORKS of Canada, Limited
Fort and Quadra
Empire 7135
Spradlin's Permanent Waterproofing Leather Shoes and Coats Dyed Any Color

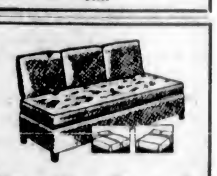
Studio Couch
Makes into double or twin beds. Complete with spring-filled mattresses.
Only $37.50
Terms Arranged
Standard Furniture Co.
737 YATES STREET

THIS WEEK
ALLEN-A HOSE
3,000 Pairs in This Discontinued Line. Full-Fashioned, Pure Silk.
69c
3 Pairs for $2.00
B.M. Clarke
711 Yates St.

PENSION YOURSELF
$9.55 per month saved from age 30 will provide a pension of $50 per month for life at age 65. Annual dividends may be used to reduce the premium-paying period or increase the pension.
Pensions can also start at 50, 55 or 60.
Write for details of a simple plan to safeguard your future. N8
The Mutual Life Assurance Co. of Canada, Waterloo, Ont. (Est. 1869)

At the Theatres

RONALD COLMAN IS CAPITOL STAR

Plays Dual Role in Exciting Drama, "The Masquerader," With Strong Cast

Two men who so closely resembled each other that one stepped into the fighting political career and love of the other man's wife, provide the famous dual roles of "The Masquerader" for Ronald Colman at the Capitol Theatre today.

Involved in the puzzled affections and loves of Colman's two roles are Elissa Landi and Juliette Compton and a big cast headed by David Torrence, Helen Jerome Eddy, Creighton Hale and Halliwell Hobbes.

As a background for Colman and the strange human problem of "The Masquerader," Samuel Goldwyn has provided a production that gives new life and a bright modern touch to the famous English melodrama. Political turmoil, riot and the threat of revolution, financial and government crises taken from today's headlines are the storm clouds that drive one man from his position at the helm of state and from the love of his wife to drugs and debauchery. Pride of family, patriotism and love or adventure and fight summon his unknown young cousin to the rescue.

Richard Wallace directed "The Masquarader" from an adaption by Howard Estabrook and Moss Hart. It is based on John Hunter Booth's dramatization of the novel by Katherine Cecil Thurston.

AMUSEMENTS

On the Screen

Capitol — Ronald Colman in "The Masquerader."

Columbia—"The Narrow Corner," starring Douglas Fairbanks, Jr.

Dominion—Buddy Rogers in "The Best of Enemies."

Playhouse — "Song O' My Heart," starring John McCormick.

COLUMBIA Mats. 10c

"The Narrow Corner"

Story by Somerset Maugham

Starring DOUG. FAIRBANKS, Jr., and PATRICIA ELLIS

ADDED

"THE KEYHOLE"

With KAY FRANCIS and GEORGE BRENT

"PHANTOM OF THE AIR"

Revival Week

OF GREAT HITS

LAST TIMES TODAY

"SONG O' MY HEART" With JOHN McCORMACK, and "THE SEA WOLF" By JACK LONDON

PLAYHOUSE

Matinee, 10¢; Evening, 25¢

DR. CLEM DAVIES Presents

Kitsilano Boys' Band

Junior World Champions

(Grand Prize, World's Fair Band Contest, Chicago, 1933)

in

Grand Concert

CITY TEMPLE

Tonight at 8 o'Clock

One Night Only

Admission 50¢; Children Half Price

Proceeds to Fund to Take Band to Empire Contest at Crystal Palace Next Year

"I was electrified . . . nothing in Britain to beat them"—Yorke Bowen, while judging the band at last musical festival.

TWO GREAT FEATURES DOMINION LAST TIMES TODAY

SPENCER TRACY and FAY WRAY in "Shanghai Madness"

"BEST OF ENEMIES" Starring Buddy Rogers Frank Morgan and Marian Nixon

DOMINION CANADIAN NEWS

PLAYHOUSE THEATRE John McCormack will be seen at the Playhouse Theatre for the last times today in "Song o' My Heart." As the added feature the management is showing "The Sea Wolf," a thrilling story from the pen of Jack London.

COLUMBIA THEATRE "The Narrow Corner," a Warner Bros.' production, which is now at the Columbia Theatre, presents many unique scenes in out-of-the-way places, but none are more strange than Kim Ching's opium den, gambling house, bar and general store combined. He also keeps a sort of hotel, in which reside outlawed whites, Javanese, Arabs and Chinese, with naked Chinese babies, pigs, chickens and mangy dogs running about the floor underfoot.

DOMINION THEATRE. It's a brand new Buddy Rogers who has returned to Hollywood. He's a suave, polished, sophisticated chap, totally unlike the boy of old, and much more handsome. He came back to be featured in "Best of Enemies," for Fox, the current attraction at the Dominion Theatre. As the added attraction, the Dominion Theatre is showing Spence Tracy, in "Shanghai Express."

CAPITOL ARRANGES MIDNIGHT OFFERING

The management of the Capitol Theatre has arranged a special Thanksgiving treat for theatre-goers in the form of a midnight Thanksgiving frolic, commencing one minute after twelve o'clock on Monday morning. An exceptionally fine programme has been arranged, both on the screen and on the stage. Mae West will appear in "She Done Him Wrong" on the screen, while on the stage, a novel vaudeville act will be presented, while Reginald Woods and his ten-piece orchestra will render selections.

Transportation has been assured through arrangement with the Blue Line Bus Company, whereby regular bus service will be available after the show.

ZASU PITTS TO SHOW IN LATEST PICTURE

The announcement of a Slim Summerville-ZaSu Pitts feature in Victoria is an event. It will interest a tremendous number of persons to know that "Her First Mate," which is the latest of this famous pair's Universal features, will open at the Dominion Theatre Monday. "Her First Mate" is taken from a famous story.

In support of Slim and ZaSu will be found Una Merkel, who played in the stage version, Warren Hymer, Berton Churchill, Joceiyn Lee and those salty-looking character men, George Marion and Henry Armetta. Joceiyn Lee has just returned from a very successful picture tour to England.

TODAY FOR ONE WEEK

So Alike That His Wife Could Not Tell Them Apart

Colman Brings a New Role of Bewildering Drama and Stirring Action

PRICES 12 to 2 20¢ 2 to 6 25¢ 6 to 11 50¢

Surpassing the Performance in "Bulldog Drummond"

Ronald COLMAN ELISSA LANDI In "The Masquerader"

Added Treats MICKEY MOUSE In "PUPPY LOVE" Musical Comedy Beer and Pretzels NEWS SCREEN SOUVENIRS

The New Capitol ENTERTAINMENT SEASON

CAPITOL

FOR NEW CAPITOL ENTERTAINMENT SEASON

SUNDAY MIDNIGHT AT 12:01 A.M.

35c THANKSGIVING FROLIC—What a Show! GET YOUR SEATS NOW 35c

ON THE SCREEN MAY WEST In "SHE DONE HIM WRONG"

ON THE STAGE REG. WOODS' 10-Piece Band—Vaudeville

BLUE LINE BUS SERVICE AFTER THE SHOW

KITSILANO BAND PLAYS TONIGHT

Premier Tolmie to Extend Provincial Congratulations at Boat Here Today

Premier Tolmie will greet the Kitsilano Boys' Band upon the arrival of the boat this afternoon for the purpose of conveying to Bandmaster A. W. Delamont and the boys his personal congratulations, and those of the Province, upon their triumphs at Chicago.

The band will play a full concert tonight at the City Temple, this being the only engagement for this visit. Tomorrow night they are engaged to play a midnight matinee at one of the Vancouver theatres.

Following is tonight's programme which will be extended by the addition of many encore numbers, in the giving of which Mr. Delamont and the boys are always generous:

O Canada; march, "The Vanished Army" (K. J. Alford); selection, "The Dance of the Serpents" (E. Boccalari); cornet solo, "Valse Caprice Helen" (Roy Johnston); overture, "Egmont" (L. Beethoven); woodwind quartette, "Traumerei" (Schubert), Jack Allen, H. Bigsby, James Findlay and Jack Habkirk; selection, "Carmen" (Bizet), one of the winning numbers at Chicago World's Fair; brass quartette, "Morning Greeting" (Mendelssohn); overture, "Light Cavalry" (Von Suppe); cornet duet, "My Buddy Polka" (E. Kleffman), Harvey Stewart and Robert Reid; humoresque, "A Musical Switch" (K. Alford); saxophone solo, "When Day is Done," Clifton Bryson; overture, "Orpheus" (J. Offenbach); march, "Fair Chicago" (Victor Grabel).

"Do not let on to my wife that I borrowed $5 off you."

"If you promise not to let my wife know I had as much cash."

WHEN WORLDS COLLIDE

By Edwin Balmer & Philip Wylie

CHAPTER XXX

Eve called to the child, and it ceased crying; so Eve had to call again for a response that would guide her to it in the dark. . . .

There were two children, together and alone. They were three and four years old, it appeared. They knew their names—Dan and Dorothy. They called for "Papa." Papa, it appeared, had brought them there in the dark and gone away. Papa had told them to stay there, and somebody would come.

Eve had her arms between the wires, and the children clung to her hands while they talked. Now Tony lifted them over the wires; and Eve took them in her arms. The little girl asked if she was "Mamma." Mamma, it appeared, had gone away a long time ago.

"Months ago only," Eve interpreted for Tony, "or they wouldn't remember her."

"Yes. Probably in the destruction of the First Passage," Tony said; and they both understood that the mother must be dead.

"He brought them here to us," Eve said; and Tony understood that, too. It was plain enough: Some father, who had heard of the camp and the Space Ships, had brought his children here and left them—going away, asking nothing for himself. . . .

Clear and loud in the night, a bugle blew; and Tony and Eve both started.

"Gabriel's horn," muttered Tony. "The last trump!"

"Father advanced the time," returned Eve. "He decided to give a few minutes more of warning; or else he fooled me, too."

"You are carrying that child?" asked Tony. Eve had the little girl.

"Yes," said Eve. "You are carrying the boy?"

"Yes," said Tony. "Rules or no rules; necessities or no necessities, if we can take sheep and goats, I guess we can take these two."

"I guess so," said Eve; and she strode strongly beside him into the edge of illumination as the great floodlights blazed out.

The buildings were all alight; and everybody was hustling. The loading of the two Arks long ago had been completed. The passengers ran back and forth, calling, crying, shaking hands, embracing one another.

They were all to go; every one in sight was billeted on the Space Ships; but some would be on one ship, some on the other. Would they meet again—on Bronson Beta? Would either ship get there?

Tony, hurrying to his station, appreciated how wisely Hendron had acted in deceiving them all—even himself—as to the night. Here he was, second in command of the first Space Ship, carrying a strange child in contravention of all orders. The chief commander's daughter also carried a child.

No one stopped them. Not Hendron himself. It was the last hour on earth, and men's minds were rocking.

The bugles blew again; and Tony, depositing the boy with Eve, set about his business of checking the personnel of his ship. Three hundred yards away, Dave Ransdell checked the personnel of his larger party.

Ransdell, for a moment, ran over. He asked for Hendron, but he sought, also, Eve. Tony did not interfere; he allowed them their last minutes together.

A third time the bugles blew.

Tony completed his check of crew and passengers. Thrice he blew his whistle.

From off to the right, where the second ship lay, Dave Ransdell's shrill signal answered.

"Close valves and locks!"

There was no one on the ground. No one! All checked and tallied, thrice over. Yet as Tony left the last lock open to gaze out again and listen, he heard a faint cry. The father of the children.

Could he take him, too? One man more? Of course they could make it. Tony withheld the final signal.

The voice was faint and far away, and in its thin notes could be detected the vibrations of tense anxiety. It came from where the airplane field lay. Presently he made out syllables, but not their meaning.

"Hello," he yelled mightily. "Who is it?"

Back came the thinly shouted reply: "C'est moi, Duquesne! Attendez!"

Tony's mind translated: "It's I, Duquesne! Wait."

On the opposite side of the flying field a lone human figure struggled into the rays of the flood-lights. It was the figure of a short fat man running clumsily, waving his arms and pausing at intervals to shout, Duquesne! The name had a familiar sound. Then Tony remembered. Duquesne was the French scientist in charge of building the French Space Ship that had been reported to him by James long ago.

He turned to the attendants at the airlock.

"Get Hendron," he said. "Tell him Duquesne is here alone. He operated the winch which moved the stairway back to the hull of the ship.

The short fat man trotted across the field, stopping frequently to gesticulate and shout: "Attendez! C'est moi, Duquesne!"

At last he scrambled up the steps of the concrete foundations to the ship. He rushed across the platform and arrived at the airlock. He wore the remnants of a khaki uniform which did not fit him. Protruding from the breast pocket of the tunic was the butt of a revolver. He was black-haired, black-eyed and big-nosed. When he began to speak brokenly, he first swore in French and then said in English: "I am Duquesne! The great Duquesne! The celebrated Duquesne! The famous Duquesne! The French physicist, me, Duquesne! This I take for the ship of Cole 'Endron—yes? Then, so I am here. Tell him I have come from France in three months, running a steamboat by myself almost, flying across this foul country with my plane, which it is broken down near what was Milwaukee, and to here. I have walked by myself alone these many days. You are going now, yes? Tell him to go. Tell him Duquesne is here. Tell him I leave those pigs, those dogs, those cows, those onions, who would build such a foolish ship as they will break their necks in. I knew this 'Endron ship would fly, so I have come to it. Bah! They are stupid, my French colleagues. More suitable for the motormen of trams than for flyers in the outer space.

At that instant Hendron arrived at the top of the spiral staircase. He rushed forward with his eyes alight. Duquesne! By God, Duquesne! I'm delighted. You're in the nick of time. In forty minutes we would have been away from here."

Duquesne gripped Hendron's hand, and skipped around him as if he were playing a child's game. With his free fist he smote upon his breast; he shouted so that the entire chamber reverberated: "Am I a fool that you should have to tell me what hour was set for your departure? Have I no brains? Do I know nothing about astronomy? Have I never studied physics? Idiots, charming friends, glorious Americans, fools! Have I no brain? Can I not anticipate? Here I am."

Suddenly he let go of Hendron's hand and stopped dancing. He bowed very gravely, first to Hendron, then to Tony, then to the crew. "Gentlemen," he said, "let's be going. Let's be on our way."

Hendron turned to Tony, who in reaction burst into a paroxysm of laughter. For an instant the French scientist looked deeply wounded; then suddenly he began to laugh. "I am ridiculous, am I not?" he shouted. He roared with laughter. He rocked with it.

"What about the ships that were being built in other countries in Europe?" Hendron asked him.

"The English?" returned Duquesne. "They will get away. What then, who knows? Can you 'muddle through' space, Cole 'Endron? I ask it. But the English are sound; they have a good ship. But as to them, I have made my answer. I am here.

"The Germans?" demanded Hendron.

The Frenchman gestured. "Too advanced! They have tried to take every contingency into account—too many contingency! They will make the most beautiful voyage of all—or by far the worst. As to all the other, again I observe, I have preferred to be here."

Pierre Duquesne, France's greatest physicist, went off with Hendron to the control-room, talking volubly. Tony superintended the closing of the lock. He went up the spiral staircase to the first passenger deck. Fifty people lay there on the padded surface with the broad belts already strapped around their legs and torsos. Most of them had not yet attached the straps intended to hold their heads in place. Their eyes were directed toward the glass screen, where alternately views of the heavens overhead and of the radiant landscape outside the Space Ship were being shown.

Tony looked at his number and found his place. Eve was near by him, with the two children beside her. She had sat up to welcome him. "I've been terribly nervous. Of course I knew you'd come, but it has been hard waiting here."

"We're all set," Tony said, as he adjusted himself on the floor harness.

Below, in the control-room, the men took their posts. Hendron strapped himself under the glass screen. He fixed his eyes to an optical instrument, across which were two hair lines. Very close to the point of their intersection was a small star. The instrument had been set so that when the star reached the centre of the cross, the discharge was to be started. About him was a battery of switches which were controlled by a master switch, and a lever that worked not unlike a rheostat over a series of resistances. His control-room crew were fastened in their places with their arms free to manipulate various levers. Duquesne had taken the place reserved for one of the crew, and the man who had been displaced had been sent up to the passenger cabins.

The French scientist glanced at his watch and put it back into his pocket without speaking. Voluble though he was, he knew when it was time to be silent. His black, sparkling eyes darted appreciatively from one instrument to another in the chamber, and on his face was a rapt expression as his mind identified and explained what he was. Hendron looked away from the optical instrument. "You religious, Duquesne?"

The Frenchman shook his head and then said: "Nevertheless, I am praying."

(To Be Continued)

Hudson's Bay Company.

INCORPORATED 2ND MAY 1670.

Hi, There---Boys and Girls!

Next Week Is

Educational Week at "The Bay"

Moving Pictures Free to Children in Grades 4 to 8!

Tuesday, Wednesday, Thursday and Friday Afternoons at 4:15; Saturday Morning at 9:15 and 11 o'Clock on the 2nd Floor

Don't miss them, boys and girls, you'll like them all—make a point of attending each of the two series—no charge, but admission will be by tickets which you may obtain today or next week from the cash desk near the elevator, Main Floor.

Prizes for the Best Essay!

Besides the comics, there are six subjects, three will be shown Tuesday, Wednesday and Thursday; three will be shown Friday and Saturday. Choose whichever subject you like, write an essay—not more than 500 words—neatly, just as you would at school. All essays must be sent in to the advertising department of "The Bay" not later than Thursday, October 19.

1st Prize $5 2nd Prize $3 3rd Prize $2

Programme

For Tuesday, Wednesday and Thursday

Manufacturing Lady Hudson Silk Stockings

Making Money at the Mint

Harvest of the Sugar Maple

And a Comedy Film

Programme

For Friday and Saturday

Forest Adventures in the Great Northwest

Mill Magic at Chemainus

Protecting Canada's Homes With Paint

And One Comedy Film

That Body of Yours

By James W. Barton, M.D.

HEADACHES FROM TOO MUCH STARCHY FOOD

You may be having headaches regularly, and as many headaches come from the eyes or the food, you have your eyes tested and find that they are below normal. The eye specialist tells you that the loss of acute vision is not very great, but that it might be sufficient to cause you headaches.

Your headaches disappear for a short time but return, and you are now at a loss as to their cause.

Knowing that constipation is often a factor, you establish regular intestinal movements, but you still have headaches.

Dr. A. Maitland Ramsay, London, reminds us that the eyes are affected by whatever the blood stream carries to them. It is now known that infection from the teeth is the cause of partial loss of eyesight in many individuals, due to the poisons being carried to the eye.

That certain food stuffs affect various parts of the body is seen in the way some fresh fruits—strawberries particularly—will cause large lumps to form on the skin.

Tomatoes, one of the best foods because of their richness in vitamins, cannot be eaten by others, for the same reason.

Eggs, one of the greatest body builders known, cause an upset in many individuals whether eaten raw, cooked, in cakes or ice cream.

And now it is found that starches—sugar, candy, pastry, cakes—are not handled well by the body if eaten in very large quantities, and eye trouble followed by headaches may result.

Adults who complain of headache, which persists after they have had their vision corrected, are often found reacting to increased amounts of starches—sugars—in the diet. In children inflammation of the eyelids may be traced to eating too much of this one kind of food. Many of these children offer feeble resistance to every form of infection, and it is possible that it is the way starches are handled in the body that may have something to do with their lack of resistance to ailments.

Remember, starches and sugars must be eaten every day to give heat and energy. It is just possible, however, that your headaches may be due to eating more than your particular body can handle.

The total annual rainfall of the island of Malta, in the Mediterranean, is determined by a relatively few days (about fifteen per year) of heavy rainfalls.

Jones—My creditors threaten to sell the very roof from over my head! How can I get out of this predicament?

Brown (coldly)—Get out on the roof.

Bunker—Have you ever seen a ghost?"

Fooze—Well, no; but I have met lots of people who know people who have heard of people who have!

Tonight!

Palais de Danse

SPECIAL FEATURES

"La Danse des Apache" by Len and Zoe

"Merry Marimba Moments" by Harry Pizzott

The Palaisians, and, of course, Victoria's Super Dance Orchestra

THE TROUBADOURS

Dancing 9 o'Clock Till Midnight

Admission 50c. Reservations Free. E 8043

A FIESTA OF FUN

Thanksgiving Night, Monday, October 9 9:30 o'Clock to 12:30 A.M.

On the Floor: Ian Gibson in Danse Russe. Fiesta Fun by the Troubadours' Orchestra. Novelties, Serpentines and Melody Makers. Usual Prices.

Reservations E 8043.

Hudson's Bay Company.

INCORPORATED 2ND MAY 1670

After You Enjoy the Picture

"The Masquerader"

At the Capitol Theatre

—you are invited to enjoy, too, a cup of delicious FORT GARRY Tea or Coffee with Ormond's Biscuits. Served with the compliments of "The Bay," on the Mezzanine Floor of the theatre.

Teacup Reading by Madame Carita

Every Evening

THE IDEAL HOLIDAY ATTRACTION

IT'S A RIOT OF FUN AND LAUGHTER

Slim SUMMERVILLE and ZASU PITTS in "HER FIRST MATE"

With Una Merkel, Henry Armetta, Berton Churchill, Warren Hymer

and on the Same Fine Bill—

A MYSTERY THRILLER!

"The Secret of the Blue Room"

With LIONEL ATWILL, PAUL LUKAS, GLORIA STUART, JAMES DURKIN

STARTS MONDAY

For Three Days Only

DOMINION

Hudson's Bay Company.
INCORPORATED 2ND MAY 1670.

Your New Winter Coat Made Up for - - - - $5

Today is positively the last day of this special one-week offer!

Any Coating Material purchased at "The Bay" today will be made up from the Vogue, Pictorial, Butterick or Chatelaine pattern of your own choice for the special low price of five dollars! The offer is made possible through a special arrangement with an expert tailor whose name will be given to you when purchasing your material.

Don't Miss This Opportunity—It's Too Good to Pass Up!

Main Floor—H B C

NO DEBT RESTING ON NEW BUILDING

Christian Science Edifice in Kelowne, Opened October 1, Has Pleasing Appearance

KELOWNA, Oct. 6.—The first services in the new Christian Science Church building were held last Sunday, when the usual order of service for that day was followed.

The outside appearance of the sacred edifice, being a rich cream, is very pleasing with its pilasters spaced at intervals around the building between the large windows. The stucco is entirely of Monolith waterproof cement, being finished with a dash coat, and is the first and only building so constructed in Kelowna. Favorable comments are being made on the building as a whole. The side entrance gives access to a reading-room.

The interior of the building is finished with plaster-tinted ivory. The spacious basement will provide accommodation for the Sunday school. One of the notable features is that the building will be entirely paid for.

W. N. Weston To Speak on Sacred Name

A. W. Arnup will address the Victoria British-Israel Association on Tuesday at 8 o'clock, the subject to be, "Can This Thing Be? — The Question for the Day." The lecture will be given in the Maccabees Hall, 724 Fort Street, under the auspices of the British-Israel Federation of Canada.

Missionary on Furlough Soon To Go to Korea

Adjutant and Mrs. Thierstein will lead the meetings all day tomorrow at the Salvation Army Citadel, Broad Street, commencing at the usual hours. Sunday school is held in the citadel at 2 o'clock, and parents with children not attending elsewhere are invited to bring or send them.

Adjutant Ada Irwin, missionary officer on homeland furlough from Korea, will return on October 21, sailing on the Ss. Empress of Russia.

REV. MURIEL ISLES WILL HOLD TRANCE SERVICE AT NIGHT

Special services will be held at the Spiritual Science Temple, 1406 Douglas Street, Sunday and Monday. On Sunday at 2:30 o'clock the service is for those interested in philosophy and religion, when questions will be answered. At 7:30 there will be a Harvest Festival and service, the soloist to be Charles Muir. The speaker will be Rev. Muriel Isles.

On Monday at 8 o'clock Mrs. Isles will give a demonstration of mind over matter, when she will go in a trance for forty-five minutes and be buried alive, afterwards continuing the service.

KIPLING AS MYSTIC AND TEACHER WILL BE ADDRESS TOPIC

"Rudyard Kipling—Teacher and Mystic" will be the subject of an address at the Liberal Catholic Church of St. George, 1039 Clare Street, at the evening service of Solemn Benediction, Sunday at 7:30 o'clock. The speaker will be Capt. H. V. S. Page, who will discuss a phase of this author's work not usually presented. Lovers of Kipling are especially invited. In the morning the Holy Eucharist will be celebrated at 11 o'clock, with a brief address.

On Friday, October 13, there will be a service of Holy Unction (healing) at 8 o'clock, followed by the usual study class.

FIRST SPIRITUALIST WILL HEAR ADDRESS FROM MRS. HARRISON

At the First Spiritualist Church, S.O.E. Hall, Broad Street, Mrs. Harrison will give an inspirational address at the Sunday evening service, commencing at 7:30 o'clock. Mrs. Johnson will also take part in the service, and messages will be given by Mrs. McDermott. Mrs. Milne will be the soloist.

The Sunday afternoon circle will commence for the Winter months at 3 o'clock. This circle is open to all. There will be no public message circle on Monday on account of the holiday. The usual Thursday evening public circle and social hour will be held at 31 South Turner Street at 7:45 o'clock.

CENTENNIAL WILL HOLD COMMUNION

Rev. H. J. Armitage Is Evening Preacher—Thanksgiving Music Featured at Night

On Sunday, Centennial United Church will celebrate Communion at the morning service. The minister, Rev. C. G. MacKenzie, will preach on the subject, "Putting a Price on Love." In the evening at 7:30 o'clock thanksgiving thought will be expressed in sermon and song. Rev. H. J. Armitage will deliver the address.

Sunday school and adult Bible class will meet at 9:30 o'clock. At the conclusion of the evening service, a study group for young people will be conducted by Mr. MacKenzie.

Special Thanksgiving music will be rendered by the choir at the evening service under the direction of J. W. Buckler, conductor, and Mrs. P. Green, organist, as follows: Anthem, "Praise the Lord, O Jerusalem" (Maundel), solo part by W. M. M. Touche; solo, "The Sower Went Forth Sowing" (Coleman), J. W. Buckler; anthem, "Ye Shall Go Out With Joy" (Barnby), solo part by Mrs. J. Prisk; anthem, "Ye Shall Dwell in the Land" (Stainer), solo part by J. Almond. At the morning service D. R. Park will sing "The Holy City" (Adams), and the anthem will be "God So Loved the World" (Stainer).

HBC GROCETERIA CARRY and SAVE

It's Easy and Economical to Shop in Our Up-to-Date Groceteria—Orders Carried to Your Car Free
These Specials in Sections 10 and 15

Aylmer Pure Orange Marmalade, 16-oz. Jar ... 16¢; 32-oz. Jar ... 27¢
Roman Meal, large pkt. ... 31¢
B. & K. Oats, Extra Cream, 6-lb. bag ... 33¢
Rowntree's Cocoa, ½-lb. tin, Special ... 19¢
Salt, Plain or Iodized, at, per carton ... 8¢
Milk-Made Bread, White, Brown or Raisin, 16-oz. loaf ... 5¢
Biscuits, I.B.C. Assorted Cream-Filled, lb. ... 21¢
Pure Jersey Whipping Cream, ½ pint ... 22¢; ¼ pint ... 12¢
Saanich Loganberries, tin ... 16¢; 3 tins for ... 45¢
Tea, H B C Green Label, 1-lb. pkt. for ... 38¢; 2 pkts. for ... 75¢
Aylmer Tomato Soup, Extra Special, 2 tins for ... 13¢
Aylmer Green Beans, Whole or Cut, per tin ... 12¢
Peas, Mac's Best, size 3, tin ... 11¢
Corn, Columbia Golden Bantam, 2's, per tin ... 11¢
Frankford Peaches, 2's, at, per tin ... 16¢; 3 tins for ... 45¢
Columbia Pears, 2's, tin ... 14¢; 3 tins for ... 40¢
Oysters, Snowcap Brand, tin ... 27¢
Clams, Saanich Whole, 2 tins ... 25¢
Sardines, Brunswick Brand, 5 tins for ... 25¢
Corned Beef, Libby's, 1's, tin ... 12¢

SPECIAL, 9 TO 12 ONLY
Chateau Cheese, Plain or Pimento, packet ... 13¢
Wide Bacon, sliced, lb. ... 20¢
Ayrshire Bacon, sliced, lb. ... 16¢
Pewee Eggs, 2 dozen for ... 43¢

BUTTER
Hudsonia Creamery, bulk, at, per lb. ... 25¢; 3 lbs. for ... 73¢
Imperial Sweet Cream, prints, per lb. ... 26¢; 3 lbs. for ... 76¢
Lard, Shamrock or Gainers', per packet ... 12¢

HBC SERVICE GROCERIES PHONE E 7111

Early Buying at Lower Prices Enables Us to Offer You These Exceptional Values—Buy Quantity Lots and Save
Phone Order Service Open at 8 A.M.

Green Lake Peas, size 4, Special, per tin ... 11¢; Per case (24 tins) ... $2.50
Aylmer Tomatoes, 2½'s, tin ... 12¢; 3 tins for ... 35¢; Per case (24 tins) ... $2.65; 2's, per tin ... 10¢; Per case (24 tins) ... $2.20
Columbia Peas, size 5, tin ... 11¢; Per case (24 tins) ... $2.50
Royal City White Corn, 2's, per tin ... 11¢; Per case (24 tins) ... $2.45
Royal City Pork and Beans, 15-oz. tins, 3 for ... 25¢; Per case (24 tins) ... $1.85; Per dozen tins ... 95¢
Lynn Valley Peaches, Delicious flavor, per tin ... 16¢; 3 tins for ... 45¢; Per case (24 tins) ... $3.45
Prunes, Fancy quality, size 50-60's, per lb. ... 12¢; 3 lbs. for ... 35¢; Per case (25 lbs.) ... $2.75
Singapore Pineapple, Sliced or Cubed, per tin ... 9¢; 12 tins for ... $1.00; Crushed, 2 tins for ... 19¢; 12 tins for ... $1.10

EXTRA SPECIAL
H B C Special No. 1 Broken Orange Pekoe Tea, Regular 65c: 5 lbs. for ... $2.50

Sugar, Finest B.C. Granulated, 100-lb. sack ... $7.20; 20-lb. cotton or paper sack for ... $1.60; 10-lb. cotton or paper sack ... 82¢
Evaporated Milk, All kinds, large tin ... 10¢; Small tin ... 5¢; Per case (48 tall or 96 small tins) for ... $4.25
Old English Ale (Dry Malt), 2-lb. tin, Special ... $1.57
Canada Dry Ginger Ale, Pints, Special, per dozen ... $1.85
Robin Hood Flour, 98-lb. sack, Special at ... $3.15
Seal of Quality Side Bacon, sliced, per lb. ... 28¢
Swift's Back Bacon, sliced, at, per lb. ... 32¢
Cooket, Pure Vegetable Shortening, per lb. ... 14¢; 3 lbs. for ... 40¢
Cheese, Ontario Prime, lb. ... 30¢
Butter, Selected Creamery, bulk, per lb. ... 26¢; 3 lbs. for ... 76¢
B.C. Sweet Cream, prints, lb. ... 27¢; 3 lbs. for ... 79¢

SPECIAL, 8 TO 11 ONLY
Swift's Pure Lard, pkt. ... 13¢; 3 pkts. for ... 37¢

Cooked Ham, sliced, lb. ... 38¢
Roast Leg of Pork, sliced, lb. ... 40¢
Corned Beef or Bologna Sausage, per lb. ... 18¢

FRUITS AND VEGETABLES
We stock for your inspection all seasonable Fruits and Vegetables at attractive Service Prices.

Okanagan Concord Grapes, per basket ... 65¢

FOR YOUR FRUIT SALAD
Ripe Bananas, 3 and 4 to lb., per lb. ... 11¢
Finest Peaches, per dozen ... 30¢
Sweet Red Grapes, 2 lbs. for ... 35¢
Seedless Grapes, per lb. ... 15¢

BAKERY SPECIALS
Milk and Graham Bread Rolls, 2 dozen ... 25¢
Light Fruit Cake, Freshly made, 3-lb. slab ... 72¢
Pumpkin, Mince and Cranberry Pies, each ... 25¢

BULBS—BUY NOW
Hyacinths, Deep Blue, Rose Pink, Bright Pink and White, 3 for ... 25¢; Per dozen ... 95¢
Pheasant's Eye Narcissus at, per dozen ... 30¢; Per hundred ... $2.00

SPECIAL AT THE ORMOND'S CANDY COUNTER—MAIN FLOOR
Jelly Bees, ½ lb. ... 15¢

HBC QUALITY MEATS

10,000 LBS. BEST QUALITY
Beef, Pork, Veal and Lamb, including Sirloin, T-Bone, Sirloin Tip, Rumps, Prime Ribs, Aitch Bone, Wing Loin Legs and Loins of Pork, Rumps and Loins of Veal, Ribs of Lamb, and Pure Pork Sausages. All at, per lb. ... 18c
2c Off in the Carry-and-Save Department
Quality Food Markets, Lower Main Floor—H B C

DRUG SAVINGS FOR DOLLAR DAY

50c Pepsodent Tooth Paste ... 43¢
$1.10 Jergen's Lotion, large ... 89¢
$1.25 Chamois Skins ... $1.00
$1.00 Whalebone Hair Brushes for ... 89¢
$1.25 Ovaltine, large size ... $1.09
75c Coty's Face Powder, 25c Woodbury's Cream. The two for ... $1.00
50c Squibb's Milk of Magnesia for ... 39¢
50c Bayer's Aspirin, 24's ... 39¢
$1.10 Listerine Antiseptic, large, for ... 98¢
25c Kotex, 3 for ... 74¢
85c Norwegian Cod Liver Oil, 49¢
75c Liquid Petrolatum, 16 ozs. 39¢
25c Oil of Eucalyptus ... 19¢
25c Kleenex ... 21¢
20c Borasic and Cold Cream Soap, 12 for ... $1.98
$1.25 H B C Hot Water Bottles for ... 79¢
Wampole's Cod Liver Oil for ... $1.00; Wampole's Milk of Magnesia, 25¢ and ... 50¢

Drugs, Main Floor—H B C

Saturday Specials in the Tobacco Dept.

Alice Smoking Tobacco, Specially priced, 1 lb. ... 69¢
Royal George, A pipe tobacco which is becoming a favorite, ½ lb. 60¢
Kinnston Cigarette Tobacco, A treat if you roll your own, ½ lb. ... 60¢
Cigarette Holders, formerly 25c, To clear at ... 5¢
Main Floor—H B C

Hudson's Bay Company.
INCORPORATED 2ND MAY 1670.

An Overflow of Special Bargains for Dollar Day Shoppers

Hundreds of New Hats

In the Latest Fall and Winter Styles!

Hats that are front-page news, at unbelievably low prices! If you want to be like Mae West, we have your hat! If you just cannot give up your beret, we have your hat! If you just want to be yourself, we have the hat to suit you! All colors, shapes and sizes in these exciting fashions ... $1.95

Fur Felts of exceptional quality for ... $3.95
Velvet Hats, one of a style ... $5.00
Exclusive Model Creations ... $7.95

Princess Elizabeth Hats

For the Younger Set!

There's nothing more adorable for the younger child than a Princess Elizabeth Hat, with its smartly rolled brim and tailored ribbon trim. Shown in white, sand, navy, saxe blue, brown and black at ... $1.95

Canadian-Made French Berets ... 79¢
Imported French Berets ... 95¢
Mata Hari Berets, with leather head band ... $1.95

Fall Frocks in Crepes and Sheers

Young or old, you'll find YOUR Frock among this grand selection! Slim little models, featuring the high necklines and epaulet shoulders—slenderizing crossover frocks with long sleeves for the older figure. Many with contrasting trims, and in sizes 14 to 42 ... $4.49

Imported Suedine Sport Coats

Rainproof Sport Coats for cooler days—the smart thing for all outdoor sports! You'll find just the color you want in this collection, in smart belted, double-breasted models. Sizes 14 to 20 ... $3.49

Cosy Bathrobes

Regular $3.50 Values!

Beacon Cloth Robes, made with shawl collar, bound with silk cord, and heavy cord girdle. Attractive colors for cold Winter mornings! Exceptional value at ... $1.95

Cotton and Wool Combinations

Fine Ribbed Combs., perfect fitting and neatly finished. Knee-length styles, with built-up strap or short sleeves. White only. All sizes ... $1.29

Second Floor—H B C

Men, Be Here When Our Doors Open at 9!

50 TWEED SUITS

Taken from our regular stocks and specially reduced for Saturday selling — an opening hour special that calls for early shopping. No phone orders, please!

$9

Suits tailored from good-wearing tweeds—smartly styled—single and double breasted—fawns, browns, greys. All sizes 35 to 46. Remember, 50 Suits only — at nine dollars each.

150 Blue Botany Serge Suits $14.95

Extra Pants, $4.55

Impossible to duplicate a value like this because three months ago we secured the cloth—before woollen prices increased! We are thus enabled to sell suits at $14.95 which in the regular way would easily be worth $20.00. All sizes 35 to 46. Every suit Celanese lined. No charge for alterations.

A 9 A.M. Special!

Tuxedo Suits $12

Only Eight of Them!

Sizes 38, 42 and 44 for regular builds; sizes 38 and 39 for short builds; size 39 for tall build, and 1 size 42 for stout build.

Also 2 Tuxedo Coats, one size 36 and one size 38, to clear at ... $8.00

Main Floor—H B C

Hudson's Bay Company.
INCORPORATED 2ND MAY 1670.

Sale of Radios

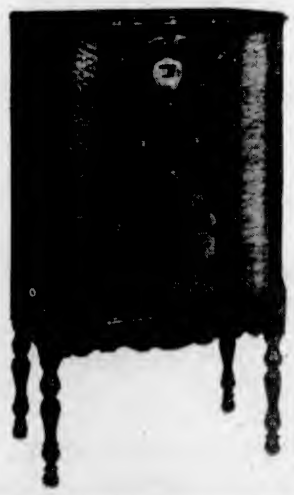

At a Fraction of Their Original Prices

All High Grade Standard Makes

Victor, 7 Tubes ... $69.50
Dictator, 9 Tubes ... $49.50
Sonora, 9 Tubes ... $69.00
King, 5 Tubes ... $49.00
Sparton, 6 Tubes ... $49.00
Majestic, 8 Tubes ... $69.00

Installed free to your aerial. Easy terms arranged. All sold with our usual guarantee—your money refunded within a period of five days if not completely satisfied.

Third Floor—H B C

CHRISTIAN SCIENCE CHURCH WILL HAVE SERVICE OF THANKS

There will be a Thanksgiving Day service at First Church of Christ, Scientist, Victoria, on Monday morning at 11 o'clock. One of the Scriptural texts will be "O give thanks unto the Lord, for He is is good: for His mercy endureth for ever" (Psalms 136, 1).

The lesson-sermon will also include the following passage from the Christian Science textbook, "Science and Health, With Key to the Scriptures," by Mary Baker Eddy: "Gratitude is much more than a verbal expression of thanks. Action expresses more gratitude than speech" (p. 3).

THEOSOPHICAL SOCIETY

No meeting of the Victoria Independent Theosophical Society will be held on Monday, Thanksgiving Day.

Lord's Supper to Be Administered At Knox Church

In Knox Presbyterian Church, Stanley Avenue, Rev. J. S. Patterson, the minister, will preach on Sunday. At the 11 o'clock service the sacrament of the Lord's Supper will be dispensed. The choir will render the anthem, "Holy, Holy, Holy" (Maker), and Nelson Hicks will sing "In Native Worth," from "Creation," by Haydn.

At 7:30 o'clock, Mr. Patterson will speak on "Giving Ourselves Unto the Lord." The choir will sing "How Long Will Thou Forget Me, O Lord?" (Pflueger), Mrs. J. S. Patterson and Mrs. L. Partington taking the solos. Misses Elsie and Lillian Robinson will sing the duet, "It Is Jesus," a composition by Harkness

Coffee Shoppe Special

Soup, Old-Fashioned Chicken Pie, Potatoes and Vegetables, Rolls and Butter, Dessert and Coffee 25c

Lower Main Floor—H B C

Hudson's Bay Company.

INCORPORATED 2ND MAY 1670.

Victorian Restaurant Special

A delicious Full Course Roast Turkey Luncheon for Saturday shoppers 50c

Children's portion ..... 30¢

Fourth Floor—H B C

All Roads Lead to "The Bay" Today---Special Dollar Day Savings Offered in All Departments

600 Prs. Heavy Service-Weight
Silk Hose

Regular $1.50 hose! Hard-wearing hose, with that sleek, good-looking appearance that women demand! All sizes and a splendid range of colors. Pair $1

Main Floor—H B C

150 Pairs of Pull-On Style
Cape Gloves

Once again we offer this splendid value! Black and Brown Cape Gloves—the two shades for Fall—in a full range of sizes. Special, per pair $1

Main Floor—H B C

700 Prs. Men's Lined and Unlined
Cape Gloves

Extraordinary offering! Strongly-Sewn Gloves of soft, supple Capeskin, expertly cut and smart appearance. Colors include tan, black, grey and natural. Sizes 7¼ to 10½ $1

Main Floor—H B C

Special Offering of 100 Pairs of
Men's Spats

Extraordinarily low-priced for Dollar Day! Fawn and grey shades, with button or dome fasteners. Buy them now, for they are due for a popular season! All sizes 6 to 10 ..... $1

Main Floor—H B C

Pull-On Sport Hats
The ideal Hat for all sports wear, in soft, pull-on style, with medium brim. Shown in black, navy and brown only $1

Women's Sweaters
Fancy weaves, puff sleeves, blouse styles with snug-fitting waistlines, many with contrasting trims, in sizes 14 to 38 ..... $1

Washable Blouses
Women's and Girls' Blouses in organdie and crepe, in white, eggshell and dainty pastel shades. Sizes 14 to 20 ..... $1

Flannelette Gowns
Short or long-sleeve styles, trimmed with Swiss embroidery or tucks and lace. Double yokes. Women's and out-sizes. Regular $1.50 ..... $1

Women's Pyjamas
Two-piece styles in striped or plain flannelettes, with long or short sleeves. Trimmed with silk frogs or contrasting colors $1

Tubular Scarfs
Striped and blocked designs in lovely pure silk, also two-toned effects to harmonize with your costume $1

Linen Handkerchiefs
Dainty Linen Handkerchiefs for fastidious women, in pure white with hand-embroidered corners in white or colors. Priced at ..... 6 for $1

Flannelette Pyjamas
Girls' Good Quality Striped Pyjamas, in two-piece styles—sizes 6 to 16 years. Splendid assortment of colors. Special $1

Boys' Wool Sweaters
Soft wool in plain blue or green—worsteds in heather mixtures—all in pure wool yarns. Sizes 26 to 34. Regular $1.50 ..... $1

Men's Work Socks
An extraordinary value in all-wool grey rib Work Socks for men—serviceable quality. Specially priced at ..... 4 Pairs $1

Men's Handkerchiefs
100 Dozen! Colored border or plain white Handkerchiefs, in full size. Specially priced for Dollar Day at ..... 12 for $1

Men's Quality Braces
Suitable for, dress or work wear—full length—and in a nice assortment of colors. Ordinarily 75c per pair ..... 2 Pairs $1

Men's Golf Hose
Men's Grey Jaeger Golf Hose at exactly ⅔ of the original price. Sizes 10 to 11½. Originally $1.50 per pair ..... 2 Pairs $1

Men's Neckties
Hundreds of patterns in rich, distinctive colorings! Don't miss this chance to restock with the Neckties you like! ..... 3 for $1

Broken Lines of Wool
Many of the colors in limited quantities only, but a few odd balls will make an attractive sweater, tea cosy or other useful article ..... 12 Balls $1

Wool Dress Fabrics
Including Wool Angolaine, diagonals and friezes, in all the wanted colorings; 36 inches wide. Per yard $1

Silk Oddments
Suede taffetas, art satins, printed silk crepes and crepe failles, many having sold at $1.75 per yard; 36 and 38 inches wide ..... 2 Yds. $1

Hemstitched Pillow Cases
Though not of a heavy weight these Pillow Cases are ideal for general use—finished with hemstitched ends. Size 42 x 33 ..... 5 for $1

Flannelette Blankets
Wider than the ordinary blankets—size 78 x 90! Woven from soft, lofty yarns, in all white. Unhemmed. Each $1

Turkish Towels
A great value at this low price! Made for hard wear, in multicolored stripe effect. Approximately 22 x 44 in size ..... 5 for $1

Striped Flannelettes
Soft, nappy finished Flannelettes in gaily colored striped effects for pyjamas, etc. Specially priced at ..... 6 Yds. $1

Hemstitched Sheets
Made from a sturdy cotton that will give lots and lots of wear, and finished with attractive hemstitched borders. Size 80 x 90. Each $1

Genuine Leather Bags
With the upward trend in the price of leathers, this is a real bargain! Genuine Leather Bags, in various styles, smart ornaments, neatly lined and well fitted. Black, brown, navy, grey and beige $1

Main Floor—H B C

Foundation Garments
50 Garments only! Side hook, front clasp and elastic step-in Girdles; also Corselettes with swami or mesh tops, lightly boned! Girdles are shown in sizes 34 to 30; Corselettes, sizes 32 to 38. Specially priced at, per garment $1

Second Floor—H B C

1,200 SHIRTS

Everyone New! Offered for the First Time on Dollar Day!

Two Matching Collar Styles!
Collar-Attached Styles!
New Novelty Designs!

Stripes and Neat All Overs!
Plain Whites, Blues,
Greens and Tans!

3 for $2.75 $1

We doubt if any time, anywhere, during the year, there will be a better opportunity for men to buy good, smart shirts at such a low price! All are quality shirts, for which you pay substantially more in the ordinary way! Sizes are conveniently arranged for easy selection, and extra salespeople will be on hand to assist you! Sizes 14 to 17½.

Main Floor—H B C

Madeira Napkins
You can always use a few of these, especially at this low price! Daintily hand embroidered in many charming patterns ..... 8 for $1

White Flannelette
Superior Quality White Flannelette, usually sold at 35c per yard! Limited quantity only at this low price! 36 inches wide ..... 4 Yds. $1

Comforter Batts
Make your own comforters and save the difference! Good quality Comforter Batts—weight 2¼ lbs.—size 72 x 90 ..... $1

Linen Roller Towelling
Hard-Wearing Linen Crash Towelling, in natural color—excellent absorbent qualities. Special ..... 7 Yds. $1

Linen Tea Towels
Good drying and wearing qualities—in all white, and bordered effects. Size 22 x 32. Special ..... 4 for $1

Embroidered Pillow Cases
Made from a fine linen-finished cotton, and neatly embroidered in many colorful patterns. Size 42 x 33. Regular $1.25 and $1.50 per pair $1

Linen Pillow Cases
Two-row hemstitched borders add to the attractive appearance of these Pillow Cases, made from a fine textured linen. Pair $1

Linen Crash Napkins
Excellent Napkins for general use, finished with narrow hemstitched borders. Specially priced at ..... 10 for $1

Linen Tablecloths
Linen Crash Tablecloths, finished with colored borders, in a size that you will find very useful—52 x 68. Each $1

Jute Hearth Rugs
85 Only! Attractive Rugs in a good sturdy wearing quality—size 22½ x 46. Specially priced, each $1

Mats and Rugs
Assorted Mats and Rugs, including Axminster door mats, wash rugs, etc. All real bargains at, each $1

Cocoa Door Mats
Extra Good Quality Door Mats that will stand hard wear and give splendid service. Size 14 x 24. Each $1

Linoleum Rugs
Cork-Base Rugs in patterns suitable for kitchens, bathrooms, etc. Good size—27 x 45. Special ..... 2 for $1

Madras and Lace Curtains
Two of our outstanding specials in Madras and Net Lace Curtains, 36 inches by 2¼ yards long. Special, per pair $1

Fringed Lace Panels
Nice Quality Lace Curtain Panels, finished with fringed ends. One will cover the average window. Special ..... 3 for $1

Attractive Madras
This wide width cream Madras is in a lovely quality and shown in smart patterns. Unusual value! 45 inches wide ..... 4 Yds. $1

Filet Curtain Nets
Nets and Madras grouped together at this low price, in a splendid assortment of patterns; 36 inches wide ..... 5½ Yds. $1

Smart Cretonnes
Many different patterns and colorings, in 31 and 36-inch Cretonnes. Many formerly priced at 39c per yard. Special ..... 4 Yds. $1

Attractive Foot Stools
50 Only! Size 10 x 16 inches and covered in exceptionally smart figured velours and tapestries. Each $1

Photograph Albums
A Special Photograph Album offer—Album with 50 leaves, 7 x 11 inches in size and 100 Nu-Ace Mounting Corners for $1

Stationery Special
Clearance of Pictures, Mottoes and Silhouettes, including values up to $1.35. While they last, each $1

Boys' and Girls' Rubbers

200 pairs! First quality rubber only! Storm front styles! A truly remarkable offering! Buy the kiddies their rubbers now and realize on this saving. Girls' sizes 5 to 2—boys sizes 11 to 5 ..... 62c

2 Pairs for $1.20

Children's 5/8 and ¾ Socks

Smart mixture of wool and cotton reinforcing! Plain and ribbed with fancy cuffs in attractive patterns! Ideal weight for school wear. Sizes 7 to 10—wide range of colors 29c

Main Floor—H B C

Wool Suits for Little Boys

Imported English Suits for the wee boys 2 to 6 years of age, in smart little styles with high-neck and turned-back collars. Colors include the popular shades of blue, red and sand. Special 89c

Little Girls' Jersey Dresses

For the wee tots 2 to 6 years, dainty styles with matching bloomers, some with hand smocking, regularly priced at $2.95, and for the school girl 8 to 14 years, in smart styles and colors, ordinarily priced at $2.50. All at $1.95

Second Floor—H B C

COLLEGE ELECTS REPRESENTATIVES

Complete Slate of Students' Council Chosen for 1933-34 Term at School

John Banks, popular sophomore of Victoria College, was elected men's athletic representative to the Students' Council, and Newton Cameron was chosen first-year representative to that body, when elections to complete the full council were conducted at the Craigdarroch School yesterday.

John Maloney and Henry Robson were opposing Banks, while Miss Barbara Daniels and Miss Joan Pinhorn were candidates for the first-year representative post.

Miss Mae Peacock was named women's athletic representative a few days ago by acclamation.

The complete council for the 1933-34 year is Robert D. Ferguson, president; Alan Mayhew, treasurer; Miss Mollie Little, secretary; Paul Henderson, literary and science representative, and the students chosen in the election.

Canadian imports into the United Kingdom for the first six months of this year showed an increase of £3,094,844 (roughly $14,900,000) while British exports to Canada for the same period showed a decrease of over $4,000,000, and a decrease of over $470,000 in re-exports.

What Today Means

"LIBRA"

If October 7 is your birthday, the best hours for you on this date are from 11 a.m. to 1:10 p.m., from 3:45 to 5:20 p.m. and from 8 to 9 p.m. The danger periods are from 9:40 to 10:35 a.m., from 1:50 to 2:45 p.m. and from 6 to 7:15 p.m.

The morning of this day will probably give promise of great and unexpected activity, but before noon things will slow down to a small's pace. Do not get your hopes up too high for any reason at all on this date, for more than likely you will have them dashed to the ground before night falls.

The child born on this October 7 will be a sly little individual with many cute ways about it. Generally truthful as you will find this child, you will never rely entirely on its reports. It will have a way of withholding some of the facts so that any set of circumstances will appear as advantageous as possible. Inclined to give away secrets and to tattle on others.

If October 7 is the date of your birth, the only thing that will compare with your ability to spend money will be your ability to make it. Both these qualities as you possess them are rather exceptional. When you come to making money, most everything that you touch will turn to gold; it will seem most difficult to you to make a misstep. Money once in your hand will seldom get as far as the pocket, and hardly ever will it get comfortably settled in the bank. You are reckless in your expenditures, you entertain lavishly and foolishly and you spend a great deal on your clothes and on luxuries. The only thing that will stop you from gathering considerable worldly goods will be fear, loss of nerve. Things will probably come so much your way during your earlier years, that a sudden reverse may damage your self-confidence beyond repair.

Born on October 7, you have little to fear from the competition of others. Quite likely your endeavors will lead you into fields not overrun with laborers and, furthermore, you are the type of person who puts forth his best efforts when being pressed by others. You are an honest person, always willing to carry others along with you, and as a consequence, you have many friends. If you once err in making a business decision, you will probably lose all, including friends, for many of them, apparently sincere, will be only the fair weather type. Your mate will stand by you.

GIANTS CHALK UP THIRD VICTORY IN SERIES

Mrs. Hutchison and Mrs. Sheffield Win Oak Bay Golf Titles

Former Defeats Mrs. Philbrick in "A" Class Final, 4 and 3, and Latter Downs Mrs. King in "B" Championship at Twentieth Hole

Mrs. Hutchinson and Mrs. Sheffield are the new champions of the Victoria Golf Club. The former won the "A" Class title yesterday afternoon by defeating Mrs. B. R. Philbrick in the eighteen-hole final, 4 and 3, while the latter came through in the "B" Class championship over the same distance, winning from Mrs. King at the twentieth hole. Following the finals, Mrs. Walter Parry presented the trophies and other prizes to the various winners in her usual jovial and witty manner.

Miss Fitzgibbon won the first flight honors in "A" Class by her 2 and 1 victory over Miss Benson, and Miss Mary Campbell took the second flight laurels from Miss Norah Wilson, 5 and 4. In the "B" Class, the first flight honors went to Mrs. Rowell by winning from Mrs. Lennox, 7 and 5.

TAKES BIG LEAD

Carding 6, 3, 5, Mrs. Hutchinson started on her way to the "A" Class title by winning the first three holes to take a commanding lead. The next three holes were halved in 5's, and Mrs. Hutchinson parred the seventh to go 4 up. She lost the eighth, but won back the ninth to head for the home stretch still 4 holes to the good. The tenth went to Mrs. Philbrick, and the next couple of holes were halved. A par 3 gave Mrs. Hutchinson the short thirteenth, but Mrs. Philbrick prolonged the battle by winning the next hole with a par. The match ended on the next green when Mrs. Hutchinson got down in par to Mrs. Philbrick's 6.

WINS AT TWENTIETH

Caging a neat par 3 at the twentieth, Mrs. Sheffield managed to eke out victory over Mrs. King in the "B" championship final after a nip-and-tuck struggle. Not once during the match was there more than a 1-up margin separating them.

After being 1 down at the sixth, Mrs. Sheffield won the seventh to square the match, and then captured the eighth to head for home, holding a 1-up margin. The match was squared again at the tenth, but Mrs. Sheffield took the long twelfth to take a temporary lead again, which she lost at the next hole. The pair battled on even terms to the eighteenth, and then started on extra holes. The nineteenth was halved and Mrs. Sheffield played the next hole, a short one, perfectly to settle the championship.

Big Noises in Giants' Third Great Win

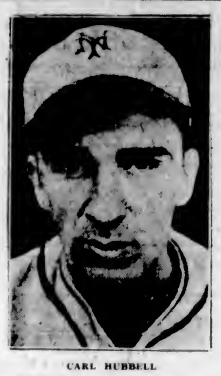

CARL HUBBELL

BILL TERRY

"BLONDY" RYAN

PITCHER, manager and first sacker and shortstop of the New York Giants, who figured prominently in yesterday's great eleven-inning win over Washington Senators. Hubbell pitched his team to victory for the second time of the series and has the great record of hurling twenty innings without an earned run being chalked up against him. His own error robbed him of a shutout victory. Terry provided the only home run of the game when he poled out one to the bleachers in the fourth frame. Ryan, "They Can't Beat Us," drove out the single which scored the winning run in the eleventh and then started the double play in the Senators' half of the same inning which gave the Giants victory and made the series count 3 to 1 in favor of the National Leaguers.

Hubbell Hurls Team to 2-1 Win Over Senators In Eleven-Inning Game

Giants' Great Southpaw Scores Second Victory After Brilliant Display—"Blondy" Ryan Drives Home Winning Run in Eleventh—Manager Terry Gets Homer

By ALAN GOULD
Associated Press Sports Editor.

CLARK GRIFFITH STADIUM, WASHINGTON, Oct. 6 (AP).—The young man who sounded the Giant's famous war cry—"They cannot beat us"—proved it this afternoon in one of the most thrilling world series games played in years.

John Collins (Blondy) Ryan, fair-haired boy shortstop of the National League champions, came through in the eleventh inning with the base-hit that scored the winning run and then saved the game by starting a double play that ended the last desperate rally of the Senators with the bases full.

In a finish that had the hearts of one and all, including 27,762 cash customers, beating wildly with excitement and suspense, Carl Owen Hubbell pulled out his second conquest of the American League champions by the thin margin of 2-1 after a sensational duel with Monte Weaver, youthful right-hander of the Senators.

NEED ONE MORE WIN

It was the third triumph for the Giants in four brilliantly-pitched ball games, by far the most dramatic of anything that has happened so far, and puts this amazing New York team within one game of its goal—a world championship that seemed like a "pipe dream" to their followers only a few months ago.

But for an error by the great Hubbell himself in the seventh inning, when he jugged Joe Kuhel's easy bunt and paved the way for the tying score, the master of the "screw ball" would have scored a 1-0 shutout in the regulation nine innings, thanks to a terrific home run drive by Manager Bill Terry into the cone-like centrefield bleachers in the fourth frame.

As a result of this deadlock situation, the two pitchers and the two teams fought in spectacular fashion for the edge. In a furious struggle marked by the ejection of Heinie Manush, slugging left-fielder, from the game after the sixth inning for a row with Umpire Charles Moran, of the National League, on a close decision at first base.

The Senators' outfield was shifted and they came back in their half of the seventh to tie the score on Hubbell's misplay of Kuhel's bunt, Bluege's infield out and Luke Sewell's hard single to centre field.

GIANTS DEFENCE GOOD

But their mightiest efforts thereafter were frustrated by a Giant defence that refused to be cracked under the heaviest of pressure. Ryan emerged as the hero of the dramatic eleventh inning finish at a time when it looked as though Hubbell and Weaver might fight it out until darkness.

Travis Jackson, substitute third baseman, started the eleventh by beating out a beautiful bunt down the third base line. It was a surprise bit of work. Mancuso sacrificed and Ryan then cracked the second pitch over Bluege's head and Jackson raced home with the winning run.

Weaver was abruptly removed when Carl Hubbell singled sharply to left-centre and Jack Russell, right-handed relief pitcher, retired Joe Moore and Hughie Critz to end the uprising. All Hubbell had to do now was retire three more Senators, but it proved another difficult job.

With the crowd roaring for a rally, Fred Schulte opened the Senators' last attack with a sharp single to left. Then Kuhel bunted along the first base line, a dribbler that Terry thought was going to roll foul.

It didn't, and there were two on, with none out, as a result of the Giant manager's "boner."

LOAD BASES

Bluege sacrificed, Jackson to Terry, and the dangerous Sewell then was passed, filling the bases. Lacking a sufficiently reliable right-handed pinch-hitter, Manager Cronin assigned Cliff Bolton, a portside batsman, to take Russell's place at the plate. It was the most tense moment of the game as Hubbell worked carefully on the young backstop. Bolton finally dribbled a grounder that Ryan pounced on for the start of a double play, completed by Critz and Terry.

It was a bitter defeat for the Senators, who had shut out the Giants yesterday behind Earl Whitehill's great pitching. The Washington clean-up wallop was conspicuously missing. Goslin, Manush, Harris, Cronin and Schulte collected only three scattered hits altogether. Three times, with runners on second or third, Manager Cronin was an easy victim as he flied out, fanned or grounded weakly.

TODAY'S PITCHERS

The Giants will rely on Hal Schumacher to duplicate his victory in the second game and beat the Senators for the deciding gesture of the series. Cronin refused to say what his hurling choice would be, but it seemed likely he would start Al Crowder, veteran right-hander, who was beaten by Schumacher last Wednesday.

FIRST INNING

Giants—Moore up. Cronin came in for a short talk with Weaver, as he pitched three straight balls. Moore walked. Critz up. Critz lined to Myer and Moore was doubled off first on a quick throw, Myer to Kuhel. Terry up. Terry rapped a grounder over second for a single, Myer barely getting his hands on the ball. Ott up. Ott popped to Bluege, who came in on the grass for the catch. No runs, one hit, no errors, one left.

Senators—Myer up. Myer lifted a short fly to Moore in left centre. Goslin up. Goslin hoisted to Ott. Manush up. Manush grounded out sharply. Critz to Terry. No runs, no hits, no errors, none left.

SECOND INNING

Giants—Davis up. Davis dribbled the first ball to Myer, who threw him out at first. Jackson up. Jackson fanned, swinging at a change of pace. Weaver was working very fast. Mancuso up. Mancuso lifted a high drive that Goslin caught on the run in deep right field. No runs, no hits, no errors, none left.

Senators — Cronin up. Cronin lifted a high pop fly to Terry. Schulte up. Hubbell took time out in an attempt to chase away the pigeon that has made its home in the ball field for two days. The pigeon finally flew out into the upper grandstand. Schulte flied out to Ott in right centre. Kuhel up. Kuhel flied out to Davis. No runs, hits, no errors, none left.

THIRD INNING

Giants—Ryan up. Ryan lifted a short fly to Manush. The wind took the ball and Heinie had to jump back for the catch. Hubbell up. Hubbell rolled to Bluege, who made a nice pickup and throw to first for the putout. Moore up. Moore rapped a grounder to Cronin and was thrown out. No runs, no hits no errors, none left.

Senators — Bluege up. Bluege picked a high fly to Moore as he reached out and caught a curve on the end of his bat. Sewell up. Sewell lifted a short fly to Critz, who ran back of second for the catch. Seven of the first eight Senators had gone out on fly balls. Weaver up. Weaver grounded sharply to Critz, who made a nice stop and threw to Terry for the putout. No runs, no hits, no errors, none left.

FOURTH INNING

Giants—Critz up. Critz tried to bunt and missed. Critz grounded out, Cronin to Kuhel. Terry up. Terry smashed a home run into the bleachers in deep centre field. Ott up. Weaver appeared unsettled. Ott walked, the fourth ball being low, and Cronin came in for a talk with his young pitcher. Davis up. Davis grounded to Bluege for a scratch single. The third baseman had to run in for the pickup and did not even make an attempt to throw to first base. Ott stopped at second. Jackson up. Jackson fouled out to Bluege, who made the catch a few feet from third base. Mancuso up. Mancuso walked on a fourth straight ball. Ryan up. Ryan fanned, swinging at a fast ball inside, and the crowd let loose a roar. One run, two hits, no errors, three left.

Senators—Myer up. Myer bunted to Hubbell, and was called out on a close and spectacular play. Hubbell fell to the turf after grabbing the ball, then picked it up and made the throw out while reclining almost on his back. Goslin up. Goslin got a single on a hard drive that Terry was unable to handle. Manager Bill got his glove on the ball, but it was too hot for him to hold. Manush up. Terry and Mancuso went to the box for a talk with the southpaw. Manush walked, the

Continued on Page 13

Big Four Rugby Match Today to Be Put on Air

TODAY'S Big Four Canadian Rugby game, to be played at Athletic Park, Vancouver, between Victoria and Varsity, will be broadcast over CJOR, starting at 2 p.m. It will be the first appearance of Varsity this season. The Victoria team left on last night's boat, the same squad as that which defeated New Westminster at Vancouver on Wednesday making the trip. Manager Ken Scace and Coach Dr. John Sturdy are both confident of winning after their team's great showing this week.

ANNUAL GOLF TOURNEY SET AT COLWOOD

Club Handicap Championship Attracts Large Field—Draw Announced

Fifty-two members of the Royal Colwood Golf Club will tee off in the annual handicap club championship tomorrow morning in the qualifying round over eighteen holes. The entry list is one of the largest since the tourney started and some good golf should result before the cupholder is named. Post entries will be accepted.

Pairings and starting times follow:

9:20—J. A. Scott, J. Land and Byron Johnson.

9:25—T. H. Leeming, T. S. McPherson, A. M. D. Fairbairn and W. G. Crawford.

9:30—E. N. Horsey, Dr. F. M. Bryant, G. G. MacKenzie and C. Denham.

9:35—A. D. Sraith, R. W. MacKenzie, Hugh G. MacKenzie and A. N. Other.

9:40—B. P. Schwengers, B. H. Schwengers, H. Mearns and D. McDiarmid.

9:45—A. B. Christopher, George Straith, J. M. Nichol and A. C. Falk.

9:50—D. A. Macdonald, P. Edmonds, R. J. Darcus and L. Giazan.

9:55—J. H. Richardson, L. D. Rines and G. T. Quincey.

10:00—J. M. Wood, Dr. A. Webster, A. W. Millar and B. R. Ciceri.

10:06—R. H. Lyons, Dr. A. J. Garesche, W. B. Ryan and A. J. Gray.

10:10—T. A. R. Dennison, J. N. Findlay, J. H. Beatty and James Munro.

10:15—J. L. Mara, C. S. Whiting, Dr. George Hall and Dr. M. J. Keys.

12:30—J. H. Lee and F. J. Hall.

2:00—Comte J. de Buzannet, H. A. Rhodes and J. W. Ruggles.

2:05—P. Cuddes and A. N. Other.

HURRICANE NEARS ISLAND

HAMILTON, Bermuda, Oct. 6 (AP).—The wind reached a velocity of more than sixty miles an hour this afternoon as a hurricane neared the Island. The centre of the disturbance was moving at the extraordinary speed of twenty-seven miles an hour.

BOWLING

AT ARCADE ALLEYS

SENIOR FIVEPIN LEAGUE

Poodle Dog Cafe—A. Benn, 618; B. McKelvie, 506; F. Welsh, 489; S. Nelson, 572; A. Martin, 432. Total, 2,618.

Colonist Compos—D. Clarke, 581; D. Fairfull, 583; low score, 431; H. Buckle, 498; C. Chislett, 537. Total, 2,731.

Colonist Compos won two.

Pall Mall Taxi—G. Mason, 667; V. Scarborough, 555; low score, 436; H. Moulton, 592; J. Paine, 525. Total, 2,757.

Maple Leafs—S. Bell, 428; R. Burns, 602; H. Campion, 518; J. Huxtable, 603; O. Andrews, 650. Total, 2,801.

Maple Leafs won two.

The Daily Colonist—W. Norris, 675; W. Dunn, 805; H. McCallum, 513; J. Housh, 503; W. H. Youhill, 604. Total, 2,800.

Lucky Strikes—C. Luxton, 515; J. Conner, 601; E. Conway, 364; E. Gray, 843; low score, 485. Total, 3,608.

The Daily Colonist won two.

SENIOR CITY TENPIN LEAGUE

Jokers—A. White, 537; F. Moore, 465; A. Riddell, 504; J. Quinn, 367; low score, 285; L. Fox, 310. Total, 2,448.

McDonald Construction Co.—C. Kerr, 548; C. Freer, 503; J. Leetham, 486; R. H. Lyons, 462; R. Puzzle, 537. Total, 2,536.

McDonald Construction Co. won two.

The Daily Colonist—W. Norris, 574; H. Buckle, 379; low score, 448; O. Corbett, 478; C. Chislett, 524. Total, 2,410.

Arcade—J. Howell, 534; R. Wilson, 542; J. Simpson, 481; A. Porter, 580; J. McLennan, 466. Total, 2,604.

Arcade won three.

AT OLYMPIC ALLEYS

COMMERCIAL "C" TENPIN LEAGUE

Miscellites—A. H. Nunn, 442; W. Mowat, 521; E. Wintemute, 448; O. Benwell, 138; J. Norrington, 467; S. Nex, 310; handicap, 324. Total, 2,671.

Imperial Oil—T. Kay, 564; H. Leason, 487; T. Patterson, 529; J. Rowe, 433; low score, 128; E. Newman, 322; handicap, 240. Total, 2,713.

Imperial Oil won two.

Macdonald's Consolidated—F. Smith, 384; J. R. Angus, 73; F. Ray, 266; J. Collins, 425; B. Pearce, 450; J. E. Leetham, 511; handicap, 272. Total, 3,490.

Lumberjacks—L. Greenwood, 490; J. Wagatt, 440; F. C. Dillabough, 472; A. W. Millar, 372; D. R. Hurdle, 488; low score, 122; handicap, 249. Total, 2,568.

Lumberjacks won two.

Red's Service Station—R. Knott, 492; A. Cliff, 440; V. Baines, 484; M. Lawson, 480; R. Jealouse, 481; handicap, 192. Total, 2,819.

Bye. Red's Service Station won three.

HUDSON'S BAY MIXED FIVEPIN LEAGUE

Team No. 5—J. Barnes, 498; M. Storey, 376; A. Hardwick, 388; C. Lewis, 240; C. Quennell, 632. Total, 2,118.

Team No. 6—T. Spouse, 476; M. McMillan, 155; V. Johnson, 593; R. Johnson, 423; A. Rodgerson, 403; B. Kelley, 34. Total, 2,093.

Team No. 6 won two.

Team No. 10—J. Frumento, 406; P. Chamberlin, 206; F. Crawford, 386; R. Saunders, 375; D. Thom, 591. Total, 1,884.

Team No. 7—C. Peden, 504; A. Sherwood, 490; F. Marshall, 288; J. McLean, 395; I. Conway, 238. Total, 2,071.

Team No. 7 won two.

Team No. 9—B. McMillen, 515; C. Bent, 531; E. Tildbury, 388; B. Atkinson, 538; A. McCormick, 697. Total, 2,517.

Team No. 9—Ed. Conway, 534; K. Miles, 390; G. Lyall, 338; E. Storey, 318; A. Barness, 435. Total, 1,885.

Team No. 2 won three.

Team No. 6—D. Flintoff, 348; I. Kershaw, 498; C. Gold, 578; H. Hanson, 450; W. O. Dyer, 356. Total, 2,151.

Team No. 3—G. Butler, 558; P. Ellwood, 478; E. Learge, 379; F. Robins, 492; E. Butterworth, 598. Total, 2,325.

Team No. 2 won three.

Team No. 1—A. Playfair, 584; C. Fraser, 131; Mrs. Playfair, 263; S. Nex, 589; W. Conway, 635. Total, 2,427.

Team No. 1 won three by default.

NEW METHOD LAUNDRIES LEAGUE

Finishing Dept.—B. Garnot, 373; J. Growther, 318; N. Lightfoot, 278. Total, 969.

Flatwork Dept.—Mrs. Trevor, 398; Annie Rhodes, 362; Mrs. Maw, 444. Total, 1,194.

Flatwork Dept. won two.

Salesmen "A"—W. Jones, 406; Ed. Rushton, 433; E. Collier, 344; A. Speller, 530; Wilf Jones, 818. Total, 3,533.

Production Dept.—J. Kean, 498; J. Smith, 315; W. Arden, 578; S. Swetnam, 410; low score, 288. Total, 2,399.

Production Dept. won two.

White Sox Win Third Straight In City Series

COMISKEY PARK, CHICAGO, Oct. 6 (AP).—White Sox hammered three pitchers for eleven hits today behind the steady hurling of Teddy Lyons to win their third straight victory over the Cubs, 9-0, in the city series.

Executive—E. Meadows, 474; J. Imrie, 482; N. McKinnon, 403; F. Setterington, 487; P. A. Gibbs, 523. Total, 2,357.

Salesmen "B"—R. Lamb, 593; A. Mair, 548; J. Hartley, 409; O. Lee, 485; A. Dunderdale, 587. Total, 2,632.

Salesmen "B" won three.

SENIOR FIVEPIN LEAGUE

Pantorium—Sherritt, 405; Stephens, 584; Stewart, 607; Ozard, 841; Jealouse, 481. Total, 2,718.

Straith's—C. Steele, 328; A. Perry, 585; F. Welsh, 576; A. Carr, 568; W. Shouldice, 610. Total, 3,061.

Straith's won two.

GORGE VALE WOMEN TO HOLD TOMBSTONE ROUND ON WEEK-END

Women members of the Gorge Vale Golf Club will hold a nine-hole tombstone competition this week-end, matches to be played today or Sunday afternoon. This is medal play, and is over nine holes only, half of the handicap will be allowed. Intending players are requested to hand in their names by telephone to the secretary, E 6451, or to Mrs. H. P. Hodges, the captain, without delay, in order that the draw may be made.

On Monday, Thanksgiving Day, there will be a mixed foursomes, and women members willing to play are asked to make their entries as soon as possible.

Gibson Cup Meet To Open Monday At Oak Bay Club

Qualifying round of the R. W. Gibson Cup tournament will take place at the Victoria Golf Club next Monday, Thanksgiving Day, and conditions for the annual meet have been revised. Competitors will choose their partners and opponents and arrange for their starting times. Post entries will be received and prizes will be awarded to the best gross and best net scorers. Sixteen best net scores will qualify in the cup flight, while the rest of the field, according to the number, will be divided into flights. Three-eighths of the difference in combined handicaps will be allowed.

WASHINGTON RESULTS

WASHINGTON PARK, Oct. 6.—Race results here today follow:

First Race—Six furlongs:

Slapstick (Hunter)	122.00	10.00	16.00
Bedlight (Westrope)		9.20	3.00
March King (Ruder)			4.80

Time, 1:12. Scratched, Miss Mar.

Second Race—Seven furlongs:

Princess Val (Hunter)	123.00	10.00	16.00
Merry Chatter (Kacala)		4.00	2.00
Volwood (Westrope)			2.20

Time, 1:33 2-5.

Scratched—Queen Beth, Red Casino, Indian Boy, Canter On, Alma S., Mammy's Gal, Her Elegance, Now Baby.

Third Race—One mile:

Barney Sexton (Kacala)	45.20	13.20	12.20
Calpa (Westrope)		8.40	4.60
Celtic Prince (Hunter)			2.80

Time, 1:38.

Scratched—Dunes, Plum Orchard, Bridgeport, Mount Washington, Hopulikli Actarius, Camp Boss, Santa Sophia.

Fourth Race—Six furlongs:

Betty Bit (Wright)	112.00	38.60	34.80
Cash Surrender (Ruder)		10.00	6.00
Flag Horn (Webster)			4.60

Time, 1:12. No scratches.

Fifth Race—Six furlongs:

Princess Camilla (Corbett)	112.80	34.40	12.00
Rubio (Wright)		3.80	2.20
Jessie Dear (South)			2.00

Time, 1:11 2-5. No scratches.

Sixth Race—Six furlongs:

Mr. James (Wright)	111.20	36.00	14.00
Swiftport (Lewis)		6.60	4.40
Jens Son (Kacala)			4.40

Time, 1:11 2-5. No scratches.

Seventh Race—Mile and one-eighth:

Baralts (Westrope)	17.00	14.80	12.40
Englewood (Leyland)		5.80	3.60
Never Quit (Kacala)			5.80

Time, 1:53 2-5. Scratched, Rockey Way. Track clear and fast.

Three Cage Games Set This Evening At Y.M.C.A. Gym

SIX more quintettes will make their initial bow of the season this evening at the Y.M.C.A. Gymnasium at 7:30 o'clock, when three fixtures will get under way in the Victoria and District Basketball League. In the opener, Lake Hill and Young Blue Ribbons will clash in the boys' intermediate "A" division, while Live Wires and Cardinals, two intermediate "A" girls' squads, will follow in the second attraction. Normal School and Lake Hill will wind up the programme in the feature tussle in the senior "B" section. President Jack Taylor announced yesterday that owing to Monday being a holiday the games carded at the Centennial Gymnasium have been postponed. Tommy Macedo will handle the whistle.

Twenty Members Will Tee Off in Monthly Tourney

Twenty members of the fair sex brigade will tee off in the monthly medal competition at the Uplands Golf Club today. Pairings follow:

Mrs. Jackson and Miss Mackenzie-Grieve.

Mrs. Boyd and Mrs. J. H. Stanley Garrett.

Mrs. Nickson and Mrs. Lovell.

Mrs. Combe and Mrs. Semple.

Mrs. Shore and Mrs. Clubb.

Miss Wolfenden and Miss Mills.

Mrs. Foote and Miss D. Fletcher.

Mrs. Rust and Mrs. Cameron.

Mrs. Firth and Mrs. Woodcroft.

Mrs. Macdonald and A. N. Other.

Junior Football Will Open Today With Three Games

The curtain will go up on Junior Football League this afternoon with three fixtures on the slate. Jokers, last year's champions, will meet Oaklands at Spencer's Park, while Royal Oak plays Esquimalt at Victoria West, and James Island journeys to Saanichton to tackle North Saanich. All matches will start at 3 o'clock.

Jokers' line-up follows: Restall, Larry Kennedy, Rickinson, Les Kennedy, Pearce, Brown, Stewart, Bell, Stevens, Gelling and G. Smith.

Victoria Hockey Club to Play at Duncan Tomorrow

The Victoria Grass Hockey Club will journey to Duncan tomorrow to play an exhibition match against a combined Saltspring Island and Duncan squad. This afternoon at 2:30 o'clock the local players will hold a practice at the Oak Bay park. The following players will make the Up-Island trip: Snider, Grant, Williams, Ley, Farmer, Skillings, Clarke, Parr and Winsby.

JUVENILE SOCCER

Fixtures scheduled in the Royal Athletic Juvenile Football Association for this morning follow:

Trojans vs. St. Leonards, Royal Athletic Park. Referee S. Thomas.

Tillicums vs. Marigold, Central Park. Referee Tooby.

Capitals vs. Oak Bay, Oak Bay Park. Referee B. Cull.

Esquimalt Rangers vs. Cubs, Victoria West Park. Referee F. Tooby.

All matches will commence at 10:30 o'clock.

PROGRAMME FOR ROOMS DISCUSSED

Citizens' Shelter Will Be Open Sundays, Commencing on October 22

The regular monthly meeting of the committee responsible for the operation of the Recreation Rooms was held last night, with H. J. O'Leary in the chair. The honorary treasurer, R. F. Taylor, reported expenses during September amounted to $225; the income for the month only amounted to $99.70. Captain Walter Brown, chairman of the finance committee, spoke of an appeal for funds launched by the committee last week, the public is being asked to subscribe $1,200 to assure maintenance of the rooms through the Winter, returns so far received from this appeal amount to $345. The committee appreciate the immediate response, and hope others who can help will subscribe to make up the amount required. Donations will be received by the secretary at the rooms, or may be sent to R. F. Taylor, 521 Fort Street.

The Winter programme of the rooms was discussed. The rooms have been closed on Sundays during the Summer months. They will open again from 2:30 to 9:30 p.m. on Sunday, October 22. Weekly concerts will again be arranged, and will commence at an early date. Rev. J. H. A. Warr was named as chairman of the entertainment committee. Educational classes are being organized. A salesmanship class will open immediately, with L. A. Good as instructor.

The secretary reported excellent conduct and appreciation by the men using the rooms.

BELIEVE IT OR NOT - - - - - - - - By Ripley

EXPLANATION FOR YESTERDAY'S RIPLEY CARTOON

The Destroyer of the World—The great gun, called Jahan Kosha (Destroyer of the World), was built in 1637, during the reign of Shah Jehan. It is now embedded in a pepul tree in Tope Kahna (Gun Battery) within the Artillery Park belonging to the Nawab, not far from Katra, Bengal, India. The growing tree seems to have lifted the gun from the ground, completely swallowing the wheels of the carriage. The iron works and trunnions are still visible. The 17,500-pound gun, which was originally given its terrifying name for its monster size, is now an object of religious veneration and attracts a great many native pilgrims who go there to pay their respects to the old engine of destruction.

The Most Successful Jockey of Them All—Fred Archer, known as the "Terrible Tinman," is described as the most successful jockey of them all. Out of a total number of about 8,000 mounts he rode 2,447 winners, among them five Derbies, four Oaks and six St. Legers. Eight times he rode over 200 winners in a year. Although his weight was against him, it is said that no one ever equalled him in either popularity, and fame or audacity and fearlessness.

The Strong Boy of the South—Paul Conrad, of Washington, D.C., aged twenty-one and weighing 154 pounds, carried a 145-pound man up the 898 steps of Washington Monument, without missing a step or making a stop. When he reached the top he had lost four pounds in weight. According to the astonished guards at the Monument this was the first time the feat was ever accomplished.

Please address all queries to Cartoonist Ripley, c/o King Features, New York City, N.Y.

Present Standing of Clubs in Old Country Soccer

Including games of Saturday, Sept. 30.

ENGLISH LEAGUE

First Division

	P.	W.	L.	D.	Pts
Portsmouth	8	4	1	3	11
Tottenham Hotspurs	8	4	3	2	10
Huddersfield Town	8	4	3	2	10
Birmingham	8	2	2	4	8
Sunderland	8	4	2	1	9
Arsenal	8	2	2	4	8
Blackburn Rovers	8	4	2	2	10
Manchester City	8	2	2	4	8
Leicester City	8	2	2	4	8
Sheffield Wednesday	8	4	4	0	8
Aston Villa	8	4	4	0	8
Liverpool	8	3	3	2	8
Stoke City	8	2	2	4	8
Wolverhampton Wdrs.	8	2	2	4	8
Everton	7	2	2	3	7
Leeds United	7	3	3	1	7
Derby County	7	3	3	1	7
West Bromwich Albion	8	2	4	1	7
Newcastle United	8	1	3	4	6
Chelsea	8	2	5	1	5
Sheffield United	7	2	5	0	4
Middlesbrough	7	2	5	0	4

Second Division

Bolton Wanderers	8	5	2	1	12
Notts County	8	5	2	1	11
Fulham	8	5	2	1	11
Preston North End	8	5	2	1	11
Grimsby Town	8	5	2	0	10
Port Vale	8	5	3	0	10
Hull City	8	3	2	3	9
Bradford	8	4	2	1	9
West Ham United	8	2	2	4	8
Southampton	8	2	2	4	8
Blackpool	8	3	3	2	8
Millwall	8	2	2	4	8
Plymouth Argyle	8	2	2	4	8
Brentford	8	2	3	3	7
Oldham Athletic	8	2	4	1	7
Swansea Town	8	2	4	1	7
Lincoln City	8	3	5	0	6
Nottingham Forest	8	2	4	2	6
Manchester United	8	2	4	2	6
Bradford City	8	3	6	1	5
Burnley	8	2	5	1	5
Bury	8	1	5	2	4

Third Division (Southern Section)

Norwich City	8	5	1	2	12
Charlton Athletic	8	5	1	2	12
Crystal Palace	8	5	2	1	11
Aldershot	8	3	0	5	11
Exeter City	8	4	4	0	8
Luton Town	8	3	3	2	10
Gillingham	8	2	2	4	8
Queen's Park Rangers	8	4	2	1	9
Bristol Rovers	8	4	2	1	9
Cardiff City	8	4	2	1	9
Reading	8	2	2	4	8
Clapton Orient	8	3	3	2	8
Swindon Town	8	3	3	2	8
Coventry City	8	2	4	1	7
Newport County	8	2	3	3	7
Bournemouth and Box	8	3	4	1	7
Torquay United	8	3	4	1	7
Brighton and H. Alb.	8	2	5	1	7
Southend United	8	3	4	2	8
Northampton Town	8	1	4	3	5
Watford	8	1	5	2	4
Bristol City	8	0	8	2	2

Third Division (Northern Section)

Chesterfield	8	7	1	0	14
Barnsley	8	5	3	1	11
Hartlepools United	8	5	2	1	11
Barrow	8	4	1	3	11
Accrington Stanley	8	4	2	3	11
Tranmere Rovers	8	4	2	2	10
Doncaster Rovers	8	4	2	2	10
New Brighton	8	4	2	2	10
Halifax Town	8	3	2	3	9
Stockport County	8	4	2	1	9
Crewe Alexandra	8	2	2	4	8
Rochdale	8	4	3	1	9
York City	8	2	3	3	7
Walsall	8	2	4	1	7
Mansfield Town	8	1	3	4	7
Carlisle United	8	3	4	1	7
Gateshead	8	2	4	3	7
Chester	8	2	3	3	7
Wrexham	8	2	4	0	6
Southport	8	0	4	4	4
Darlington	8	1	5	3	4
Rotherham United	7	0	6	1	1

SCOTTISH LEAGUE

First Division

Motherwell	12	10	0	1	21
Rangers	11	8	1	3	19
Kilmarnock	11	6	2	3	15
Hearts	9	5	1	3	13
Queen's Park	10	5	3	1	13
Aberdeen	11	5	4	1	12
St. Johnstone	10	5	2	4	12
Ayr United	11	5	4	2	12
Dundee	10	5	4	1	11
Celtic	8	3	2	4	10
Queen of South	10	4	5	0	10
Falkirk	11	4	5	2	10
Hamilton Academicals	8	2	4	2	8
Hibernians	10	3	5	2	8
Airdrieonians	8	3	3	2	8
Clyde	10	3	5	4	8
Third Lanark	11	3	6	2	8
St. Mirren	11	3	6	2	8
Partick Thistle	10	1	6	3	5
Cowdenbeath	10	1	6	3	5

Second Division

Morton	8	6	2	0	12
King's Park	8	5	1	2	12
Forfar Athletic	8	5	2	1	11
Dunfermline Athletic	8	5	2	1	11
Arbroath	8	5	3	0	10
East Fife	8	5	3	0	10
Stenhousemuir	8	4	2	2	10

TWO COAST LEAGUE FIXTURES CARDED TODAY

Esquimalt Eleven Will Battle Wests In Feature Tussle

League Champions to Clash With Greenshirts in First of Double-Header at Royal Athletic Park This Afternoon—Saanich Thistles to Meet City in Second Match

A tough assignment faces Esquimalt, league champions, when the dockers trot on the pitch at the Royal Athletic Park to meet Victoria West in the first fixture of the double-header billed in the Victoria and district division of the Pacific Coast Football League this afternoon. In the second match, Saanich Thistles will take on Victoria City at 4 o'clock, while the initial battle will get under way at 2:30 o'clock. All four clubs will have their best material in uniform and two good exhibitions should take place, as well as a good turn-out.

Victoria West was the eleven that surprised the fans last week. The greenshirts fielded a comparatively young squad and ran the Thistles into submission, after setting a terrific pace from the start. The Wests will have the same team on the field, with the exception of Stewardson, who has been replaced in goal by Lorandini, a former member of the Jokers' juniors. On the other hand, Esquimalt will have a vastly changed line up, with Jimmy Worswick and Dick Miller gone to the Garrison of the Wednesday League, and Max Williams having left the city. Several new players will be making their debut for the blueshirts, including Mottishaw, McLean, Hall and Mail, while Bob Stewart, regular right winger, will be back at his old position.

AFTER FIRST WINS

Saanich and the City will be striving for their initial victories and a hard battle should take place. Last week the Thistles were without the services of the towering Joe Crowe, but the big centre half will be back today to strengthen the suburban eleven. Barney Burns will also be back on the front rank for the first time this season, while a new player named Mitchell will be tried out. The City will have a string of players to select from and will probably start with their strongest squad. In their opening tussle, the City worked hard, but not being used to each other's style of play their teamwork was not organized enough to bring results. Maurice Woodley, former member of the Hudson's Bay midweek eleven, has been signed and will start on the half line or on one of the wing positions.

At the new Bullen Park in Esquimalt, James Bay Liberals of the Wednesday League will play an exhibition match with the Esquimalt Second Division team, while Victoria West, Second Division, will appear in another game at Heywood Avenue at 2:30 o'clock. The game in Esquimalt is scheduled to start at 3 o'clock.

THE LINE-UPS

Line-ups follow:

Saanich Thistles—Rowe, Gibbons, Essler, Joe Crowe, Williams, Leggett, Price, Viggers, Morgan, Mitchell and Barney Burns. Reserves: Speller and Armitage.

Victoria City will be chosen from the following: Farquhar, McMillan, Moody, Robertson, Magee, Pepin, Murray, Sage, Woodley, Holness, Johnson, J. Viggers, McLellan, Stewart and Helmsing. Players are asked to meet at the Veterans of France at 3 o'clock.

Victoria West—Lorandini, Wright, Storey, Cockin, Barnes, Okell, Youson, Musgrave, Robinson, Betteridge and Collins. Reserves: Stewart and Gibbons.

Esquimalt—De Costa, Joe Watt, March, Hicks, Sweeney, Mottishaw, A. Stewart, R. Stewart, John Watt, Wagland, Hall, McLean and Mail.

Victoria West, Second Division—Stewardson, A. Purss, Williams, Reside, Geoghean, Tuthill, G. Purss, D. Jack, Patterson, Lamble, Price, G. Jack. Players are asked to be at the park at 2:30 o'clock.

James Bay Liberals — Sadler, Spence, Crawford, McBride, Kennedy, A. McBride, Obee, Tooby, Davidson, Riddler, Watson.

Men's Overcoats

Blue Meltons, Black, Blue, Brown, Silvertones; also Light Colors

$19.50 $22.50

Price & Smith, Ltd.

614 Yates Street

SPECIAL BOWLING PRIZES

THANKSGIVING DAY

$30 VALUE

$10 To person making nearest estimate of total number of balls rolled on our alley on Thanksgiving Day.

$10 To the lady whose score is nearest to a sealed score which will be opened Monday at midnight.

$10 To the gentleman's score—as above.

EVERYBODY WELCOME

Olympic Recreations, Ltd.

DISTILLED AND BOTTLED IN SCOTLAND

PRICES

Dewar's Special Liqueur 26⅔ oz. bottle - $4.15

Dewar's Extra Special Liqueur 26⅔ oz. bottle - $4.85

Dewar's Ne Plus Ultra 26⅔ oz. bottle - $5.00

DEWAR'S

SPECIAL LIQUEUR

Also the De Luxe Whiskies

Extra Special Liqueur and Ne Plus Ultra

John Dewar & Sons, Limited, Perth, Scotland

This advertisement is not published or displayed by the Liquor Control Board or by the Government of British Columbia.

HUBBELL HURLS TEAM TO 2-1 WIN OVER SENATORS IN ELEVEN-INNING GAME

Continued From Page 12

fourth ball being wide, and Goslin moved to second. Cronin up. Cronin hoisted to Ott, and Goslin ran to third after the catch. Manush remained at first. Schulte up. There was another conference of the Giants' infield around their pitcher. Schulte grounded to Ryan, and Manush was forced out at second, Ryan to Critz. No runs, one hit, no errors, two left.

FIFTH INNING

Giants—Hubbell up. Hubbell lined out to Cronin. Moore up. Moore slashed a single to left. He slipped to the ground rounding first and missed a chance on making second base because of Manush's poor return. Critz up. Critz lifted a Texas leaguer that Myer caught on the run well back of first base. Terry up. Sewell threw to first, but Moore slid back safely. Terry connected with another long drive which Schulte grabbed close to the fence in deep left centre. No runs, one hit, no errors, one left.

Senators — Kuhel up. Kuhel fanned, swinging at a sweeping curve and missing the ball by a foot. He was Hubbell's first strikeout victim. Bluege up. Bluege drove the first ball pitched on a line to Moore, in left centre. Sewell up. Sewell cracked a single over Critz's head. Weaver up. Weaver fanned, swinging hard at a screw ball. No runs, one hit, no errors, one left.

SIXTH INNING

Giants—Ott up. Ott cracked a single to right centre. Davis up. Davis bunted and was thrown out. Kuhel to Myer, as he sacrificed Ott to second base. Jackson up. Jackson popped to Myer. Mancuso up. Mancuso was intentionally passed on a fourth wide pitch. Ryan up. Ryan rolled out, Weaver to Kuhel. No runs, one hit, no errors, two left.

Senators—Myer up. Myer beat out a sharp grounder to Ryan by a step. The shortstop made a nice pickup of the ball behind second base, but his throw was a trifle late, and it went for a single. Goslin up. Goslin bunted to Jackson and was thrown out at first, sacrificing Myer to second. Manush up. Myer ran to third on Manush's grounder after Critz grabbed and threw to Hubbell at first for a putout on a close decision. The Senators kicked long and loud in the belief that Manush had beaten the throw by Critz, who had made a spectacular stop of the ball. Terry was out of position and Hubbell just got to first in time to take the throw. Cronin went to the plate after losing his argument. Cronin up. Cronin struck out, swinging hard at a screw ball, and Hubbell was out of another jam. The disgruntled crowd let loose some booes as the Washington manager went back to his position, but it was apparently directed at the umpires. No runs, one hit, no errors, one left.

The Senators gathered around first base for another argument with the arbiters. As an upshot of the argument, Manush was put out of the game and the Senators were forced to shift their outfield. Harris went to right and Goslin replaced Manush in left field. Manush had gone out to take his place after the big debate and was finally persuaded to leave by Umpire Hfirman, who went out and escorted him in.

SEVENTH INNING

Giants — Hubbell up. Hubbell grounded out, Cronin to Kuhel. Moore up. Moore lined a single past Cronin and stretched it to a double by a fast spurt of running coupled with a low throw from Goslin. Critz up. Critz grounded to Cronin, and was thrown out at first, Moore advancing to third. Terry up. Terry bounced to Weaver and was tossed out at first. No runs, one hit, no errors, one left.

Senators — Schulte up. Schulte popped out to Terry. Kuhel up. Kuhel bunted to Hubbell and beat the throw when the pitcher juggled the ball. Hubbell was charged with an error. Bluege up. Bluege bunted to Hubbell and was thrown out at first, Kuhel running to second. Sewell up. Sewell lined the first pitch to centre for a single, scoring Kuhel with the tying run. The crowd was in a turmoil. Weaver up. Weaver popped out to Critz on the first pitch. One run, one hit, one error, one left.

EIGHTH INNING

Giants—Ott up. Ott got a single on a sharp grounder that bounced off Cronin's shoulder. Davis up. Davis fanned, swinging at a low curve. Jackson up. Jackson grounded out, Myer to Kuhel, Ott running to second base as Cronin failed to cover the bag in time for a possible double play. Mancuso up. Mancuso grounded out, Weaver to Kuhel, and the Washington pitcher was safely past another critical spot as the crowd gave him a big hand. No runs, one hit, no errors, one left.

Senators—Myer up. Myer walked, the fourth ball being high and inside. Goslin up. Adolfo Luque was warming up for the Giants. Hubbell tossed to first. Goslin bunted to Hubbell, and Myer was forced at second, Hubbell to Ryan, on a close play. Harris up. Harris grounded to Ryan and Goslin was forced at second, Ryan to Critz. The relay to Terry was wild, however, and Harris reached the base on a fielder's choice. Cronin up. Cronin dropped a single into right field on a looping fly, sending Harris to third. Ott was playing too deep to make the catch. There was another confab with Hubbell, but he stayed in the box. Schulte up. Schulte popped the first pitch to Critz. No runs, one hit, no errors, two left.

NINTH INNING

Giants—Ryan up. Ryan cracked the first pitch over Kuhel's head for a single. Hubbell up. Hubbell bunted beautifully along the first base line for a sacrifice. He was thrown out, Sewell to Myer, as Ryan went to second. Moore up. Moore went out on a hopper, Weaver to Kuhel. Critz up. Critz flied out to Harris. No runs, one hit, no errors, one left.

Senators — Kuhel up. Kuhel fanned, swinging at a low curve. Bluege up. Bluege lifted a fly to Ott. Sewell up. The catcher was given a big cheer. Sewell grounded to Ryan, and was thrown out at first. No runs, no hits, no errors, none left.

TENTH INNING

Giants—Terry up. Terry bounced out, Weaver to Kuhel. Ott up. Ott lifted a long fly to Harris. Davis up. Davis grounded out, Myer to Kuhel. No runs, no hits, no errors; none left.

Senators — Weaver up. Weaver fanned, swinging at a fast ball. Myer up. Myer drove the first pitch to left field for a single. Goslin up. Goslin grounded out, Critz to Terry, and Myer ran to second; Critz juggled the ball momentarily. Harris up. Harris walked, the fourth pitch being inside. Cronin up. Cronin grounded to Ryan and Harris was forced at second; Ryan to Critz. No runs, one hit, no errors; two left.

ELEVENTH INNING

Giants — Jackson up. Jackson bunted down the third base line and beat it out for a hit. Bluege didn't even attempt to throw as Jackson caught the Senators by surprise. Mancuso up. Mancuso bunted and was thrown out, Weaver to Myer, sacrificing Jackson to second. Ryan up. Ryan singled to left and Jackson scored. Weaver intercepted the throw, although it appeared there was small chance of catching the Giant third baseman. Hubbell up. Hubbell cracked a single to left centre, Ryan stopping at second. Moore up. Cronin conferred with Weaver and decided to remove his young righthander, calling Jack Russell to the box. Russell warmed up and Moore took his place at bat again. Moore fanned swinging at a fast ball. Critz up. Critz flied out to Schulte. One run, three hits, no errors; two left.

Senators — Schulte up. Schulte lined a single to left. Kuhel up. Kuhel bunted close to the foul line and it went for a scratch hit when Terry, thinking the ball would roll foul, did not handle it. Schulte ran to second. Bluege up. Bluege bunted to Jackson and was thrown out at first, sacrificing Schulte to third and Kuhel to second. There was a big huddle of Giants in the box. Sewell up. It was decided to walk Sewell intentionally and he was given four successive wide pitches, filling the bases. Bolton batted for Russell. Bolton up. Bolton grounded out to Ryan and the Giants executed a double play, Ryan to Critz to Terry. No runs, two hits, no errors; two left.

BOX SCORE

The official box score of the fourth game:

New York—	AB.	R.	H.	PO.	A.	E.
Moore, lf	5	0	2	3	0	0
Critz, 2b	6	0	0	6	5	0
Terry, 1b	5	1	2	12	0	0
Ott, rf	4	0	2	4	0	0
Davis, cf	4	0	1	1	0	0
Jackson, 3b	5	1	1	0	2	0
Mancuso, c	2	0	0	5	0	0
Ryan, ss	5	0	2	1	5	0
Hubbell, p	4	0	1	1	3	1
Totals	40	2	11	33	15	1

Washington—	AB.	R.	H.	PO.	A.	E.
Myer, 2b	4	0	2	6	4	0
Goslin, rf, lf	4	0	1	1	0	0
Manush, lf	2	0	0	1	0	0
Harris, rf	1	0	0	2	0	0
Cronin, ss	5	0	1	1	4	0
Schulte, cf	5	0	1	2	0	0
Kuhel, 1b	5	1	1	14	1	0
Bluege, 3b	3	0	0	2	1	0
Sewell, c	4	0	2	4	1	0
Weaver, p	0	0	0	0	0	0
*Bolton	1	0	0	0	0	0
Totals	38	1	8	33	17	0

* Batted for Russell in eleventh.

Score by Innings

New York	000 100 000 01—2
Washington	000 000 100 00—1

SUMMARY

Runs batted in, Terry, Sewell, Ryan; two-base hits, Moore; home runs, Terry; sacrifices, Davis, Goslin, Bluege (2), Hubbell, Mancuso; double plays, Myer to Kuhel; Ryan, Critz to Terry; left on bases, New York 12, Washington 11; base on balls, off Weaver 4 (Moore, Ott, Mancuso 2), Hubbell 4 (Manush, Myer, Harris, Sewell); struck out, by Weaver 3 (Jackson, Ryan, Davis), Russell 1 (Moore), Hubbell 5 (Kuhel 2, Weaver 2, Cronin); hits, off Weaver 11 in 11-3 innings, off Russell none in 2-3 innings; losing pitcher, Weaver. Umpires, plate, Ormsby (A.L.); grst base, Moran (N.L.); second base, Morlarty (A.L.); third base, Pfirman (N.L.). Time, of game, 2:59.

Official Windup Carded Today at Victoria Greens

THIS afternoon, on the greens of the Victoria Lawn Bowling Club, Beacon Hill Park, there will be staged the annual presentation of prizes won during the season just completed, as well as the usual free-for-all contest, engaged in by members of all clubs in the district, as a benefit to the greenkeepers.

At 2:15 o'clock, Vice-President Dave Dewar (in the absence of President J. Gouldie in the East), will officiate at the presentation, and immediately following this ceremony the big contest will be commenced. The women of the club have made arrangements to serve tea for those taking part in the contest.

While today's events mark the official termination of the bowling season at Beacon Hill, the committee in charge has decided to keep the greens open on Monday, Thanksgiving Day, for the benefit of those who may find it impossible to be present today. The greens will also be open during Monday evening, the afternoon games commencing at 2:30 o'clock.

Tanforan Racing Will Open Nov. 1 For Lengthy Meet

ACCORDING to word received here yesterday, racing at Tanforan track will open on November 1. The ponies will run on five days each week, Tuesdays to Saturday, until well into December, when they will go to Agua Caliente.

Mixed Tourney Will Be Staged At Uplands Club

A mixed foursome competition will take place at the Uplands Golf Club Monday, Thanksgiving Day, and, with the course in excellent condition, a large entry list is expected. Competitors are requested to arrange for partners and opponents, as well as starting times. Post entries will be accepted, and half the combined handicaps, limited to twenty-four, will be allowed.

BAYS TO WORK OUT

A workout of the J.B.A.A. senior "B" and intermediate rugby fifteens will take place this afternoon at the Oak Bay park at 3 o'clock. All last year's players are asked to turn out.

Kent's

Vacuum-Cup — Spin-Dry

Easy Washer

For the truly complete modern home laundry—no tubs—no wringing—no handling water. No wear, tear or damage to even the most delicate fabrics.

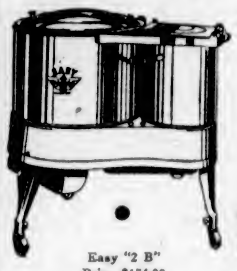

Easy "2 B" Price $174.00 $9.95 Monthly

Easy Washers are priced as low as

$76.50

Terms:

$5.00 Cash and $5.45 Monthly

Come in Today

Kent's

Since 1862

641 Yates St. Phone E 6013

Consider ease of maintenance . . . Invest in an Austin

THOS. PLIMLEY, LTD.

W. & J. WILSON

Men's and Boys' Clothes

Jaeger Woollens—Burberry Coats

Established 1862

1217 Government Street Phone G 5613

THE GORGE VALE GOLF CLUB

Relief Work Project

Preissue Announcement of a New Contest of Skill

THE "TIME GOLF CONTEST"

Ticket holders in the Watch Competition (now withdrawn) will automatically be deemed to be contestants in this contest, subject compliance with the test of skill. Watch Competition tickets should be exchanged through the source originally obtained, or the club secretary, Craigflower Road.

Date of exchange will be announced shortly.

Wherever you find

PILSENER

there you'll find good cheer. B.C.'s favorite beer (proved by largest sales) encourages good fellowship, contentment and satisfaction at all times.

FREE DELIVERY. Phone Empire 0021

LOW PRICE. $1.50 Per Dozen If You Return One Dozen Empties at Time of Delivery

VANCOUVER BREWERIES, LTD.

Also Brewers and Bottlers of DUTCH GIRL and U. B. C. BOHEMIAN BEERS and CREAM STOUT

This advertisement is not published or displayed by the Liquor Control Board or by the Government of British Columbia.

FINANCE - COMMERCE - MARKETS

Security Prices Little Changed At Wall Street

NEW YORK, Oct. 6 (AP).—Weak grain markets brought a downward drag in stocks today, but the tone brightened toward the close and final share prices were little changed. Volume was 1,466,100 shares.

Rye's sharp break to the limit allowed for a single trading day, had a reactionary effect on other grains, and cereals slumped badly for U.S. Steel, Bethlehem, Westinghouse, General Electric, American Telephone, Chrysler, New York Central, Baltimore & Ohio, Consolidated Gas, North American, Loose-Wiles, National Cash Register, A. M. Byers, Sears-Roebuck and Seaboard Oil net declines ranged from small fractions to a point.

Case was down more than 2 and Union Pacific was down 3 1-4. Metals bogged down, U.S. Smelting losing 5. Allied Chemical, Celanese, Santa Fe and a few others were higher.

Mixed sentiment prevailed on the bond market today, with prime issues maintaining a steady to firm position.

Rails gained fractions to a point. utilities and industrials firmed while foreign bonds dropped.

(Jenks, Gwynne & Co.)
(All Fractions in Eighths)

	High	Low	Close
ELECTRICAL AND MANUFACTURING			
Allis Chalmers Mfg.	16-4	..	16-4
Elec. Auto Lite	18	17-1	17-1
Foster Wheeler	15-7	14-4	14-4
General Electric	20-2	19-1	19-5
Westinghouse El.	37-7	36-3	36-3
Elec. Bond & Share	18-1	15-1	15-1
Indus. Rayon	75-6	72	72
MISCELLANEOUS AND MANUFACTURING			
Amn. Can Co.	92-5	91-4	92-2
Amn. Ice	7-7	7-4	7-4
Bendix	13-7	13-3	13-4
Burroughs Adding	14-1	14	14
Case Threshing	71	66-4	67-3
Congoleum-Nairn	35-7	34-6	35-3
Continental Can.	67	66-3	66-3
Curtiss-Wright	2-4	..	2-4
Dupont de Nemours	78-4	76	76-3
Eastman Kodak	79-6	..	79-6
Gillette	13-3	12-6	13-6
Gold Dust	20-5	20	20-5
Int. Harvester	38-7	37	37
Nat. Cash Register	17-5	16-4	16-4
Nor Ame Av	6-4	6-2	6-2
Pullman	50-4	49-3	50-4
Radio Corpn. of Am.	7-7	7-4	7-5
Remington-Rand	7-6	7-3	7-6
Simmons Co.	22-4	20-4	21-4
United Aircraft	33-6	31-4	32-1
Celanese Corpn.	51-2	48-4	50
RAILS			
Allegheny Corpn.	4-3	4-1	4-1
Atchison	55-2	53	54
Baltimore & Ohio	27-2	26-2	26-3
Can. Pacific	13-6	13-3	13-5
Ches. & Ohio	42-3	42-2	42-3
C., M. & St. Paul	6-3	..	6-3
Del., Lack. & West.	29	27	27
Ill. Central	31	30-4	30-4
Mo. K. & Texas	9-4	..	9-4
Missouri Pacific pfd.	6-7	6-4	6-4
N.Y. Central	29-4	27-5	28-2
Northern Pacific	23-4	..	23-4
Pennsylvania R.R.	30	29-6	29-6
Southern Pacific	23-4	22-4	23-7
Union Pacific	112-6	110-4	110-4
STEEL AND IRON			
Amn. Car & Found.	27-4	27-2	27-4
Amn. Locomotive	32-4	31-1	31-1
Baldwin Loco	13-3	13-5	13-5
Bethlehem Steel	34-7	33-4	33-6
Byers (AM) Co.	36-1	35-7	35-7
Lima Loco	29	..	29
Rep. Iron & Steel	14-4	..	14-4
U.S. Cast Iron Pipe	14-6	..	14-6
U.S. Steel	47-3	45-1	46-3
Vanadium	21-6	21	21-4
AUTOMOBILE AND ACCESSORIES			
Auburn	48	..	48
Briggs	8-1	..	8-1
Chrysler	45-3	43-3	43-7
General Motor	21-1	20-3	20-1
Hudson	11-7	..	11-7
Hupp.	4-4	..	4-4
Nash	21-6	20	20-7
Packard	4	2-7	3-1
Stewart-Warner	6-4	..	6-4
Studebaker	5-4	..	5-4
Timken Roller	27-5	27	27
TIRES AND RUBBER			
Goodrich	14-1	13-2	14
Goodyear	36	34-6	35-3
U.S. Rubber	17-4	16-3	16-7
PUBLIC UTILITY			
Amn. Foreign Power	10-3	9-2	9-2
Amn. Power & Light	6-5	..	6-5
Amn. Tel. & Tel.	121-1	119-1	120
Amn. Waterworks	33-4	32-2	32-5
Brook. Man.	32-7	31	31
Columbia Gas	14-6	13-5	14
Consol Gas, N.Y.	43-3	40-7	41-1
Elec. Power & Lite	7	6-6	6-6
Inter. Tel. & Tel.	13-3	12-5	13
North American	20-1	18-7	19
So. Cal. Edison	19-3	..	19-2
Stend. Gas & Elec.	11-7	11-1	11-1
Stone & Webster	9-4	9	9
United Corpn.	6-4	6-2	6-3
Util. Power & Lt. "A"	4-1	3-6	3-6
Western Union	57	54-4	55
Comw. & Southern	3-3	3-2	3-3
FOOD PRODUCTS			
Amn. Sugar	64	62-6	63-6
Borden Co.	33-6	33	33-3
Canada Dry	32-2	30-1	30-4
Corn Products	89	88	88
Gen. Foods	36-1	35-3	36-1
Gt. West Sugar	41	38-6	39-6
National Biscuit	51	48-4	49-7
Nat. Dairy Prod.	15-4	15-2	15-3
Safeway Stores	43	42-5	42-5
Standard Brands	25-5	24-1	24-7
United Fruit	63-2	62-4	62-2
APPAREL			
American Woolen	13-3	12	12
Julius Keyser	15	..	19
RETAIL TRADE			
Dominion Stores	20-5	20-1	20-1
S. S. Kresge Co.	13	12-5	12-6
Montgomery Ward	21-2	19-7	20-3
Sears Roebuck	41-5	40	40
Schulte Retail	7-7	6-4	6-4
F. W. Woolworth	39-4	38-5	39
TOBACCOS			
Lorillard	31-3	31	31
Reynolds Tobacco "B"	51	50-3	50-3
MISCELLANEOUS			
Gen. Asphalt	17-1	..	17-1
Johns-Manville	54-4	52-3	52-5
Loews	33-3	30-6	30-6
Transamerica	8-3	8	8-3
Warner Bros.	8-1	7-6	7-7
CHEMICAL			
Air Reduction	104-3	103-4	103-4
Allied Chemical	139	135-6	135-6
Amn. Com. Alcohol	63-7	59-2	60-6
Columbia Carbon	53	..	53
Com. Solvents	39-1	38-5	38-6
Freeport Texas	45	43-3	43-3
Lambert	30-7	29-6	29-4
Liquid Carbonic	31-3	29	30-7
Mathieson Alkali	41	40-1	40-7
Nat. Distillers	95-2	91-2	94-1
Texas Gulf Sulphur	38-7	36-4	37-6
Union Carbide	45-3	43-4	43-4
U.S. Ind. Alcohol	70-6	67-2	68-4
OIL AND REFINING			
Amerada	44-4	43-3	43
Atlantic Ref.	27-7	27	27
Cont. Oil	17-7	17-3	17-3
Houston Oil	27-4	26-4	26-4
Phillips Petro	18-3	15-6	16-1
Pure Oil	13-4	13-7	13
Shell Union Oil	8-2	8-3	8-2
Stand. Oil, Cal.	42-3	41	41-1
Stand. Oil, N.J.	43-1	41	43-1
Socony	12-3	11-4	11-5
Texas Corpn.	27	26-3	27
Texas Pacific Coal	3-7	..	3-7
Union Oil, Cal.	21-3	20-4	20-4
MINING AND SMELTING			
Alaska Juneau	27-2	25-4	26
Amn. Smelting	47-2	44	45-4
Anaconda Copper	16-5	15-5	15-6
Cerro De Pasco	38-6	36-3	37
Dome	28-7	26-6	27
Grenby	10-2	9-7	10-2
Howe Sound	32-4	31-6	32-4
Int. Nickel	20	19-3	19-2
Kennecott	23	22-1	22-3
McKeesport Tin	78-4	77-4	78-4
Noranda	38	35-3	35-3
Patino Mines	21-4	20	20
Phelps Dodge	17-3	16-6	17-2
U.S. Smelting	103-3	98	98
McIntyre Porc.	46-3	42	42-6

Montreal-Toronto Stock Quotations

(C. M. Oliver & Co., Ltd.)

B.A. Oil		14	14⅛
Canada Bud		13½	12⅞
Distillers-Seagrams		26⅞	27
Imperial Oil		13	13⅛
Imperial Tobacco		10⅝	11
International Pete.		19⅝	19⅝
McColl-Frontenac		11½	12
Montreal Power		24⅝	25⅝
B.C. Power "A"		35	..
B.C. Power "B"		9	..
Brazilian Traction		13⅛	13⅝
Brewers & Distillers		240	245
Canada Cement		6⅝	7
Canada Car & Foundry		6⅝	7
Industrial Alcohol "A"		16⅛	15⅝
Can. Ind. Alcohol "B"		..	17
Canada Pacific		13⅝	14
Cockshutt Plow		8	8⅛
Consolidated Smelters		134	136
Dominion Stores		20⅛	21
Ford "A"		11⅝	12
Gypsum		3⅛	3⅛
International Nickel		19⅝	19.65
Inter. Utilities "A"		4⅝	9⅛
Laura Secord		45	..
Loblaw "A"		14⅝	14⅝
Loblaw "B"		14⅛	..
Massey-Harris		4⅞	..
Steel of Canada		38	38½
Hiram Walker Con.		46⅛	46½
Banks			
Dominion Bank		..	155
Imperial Bank		..	159
Bank of Montreal		190	..
Bank of Nova Scotia		277⅛	280
Royal Bank		152⅛	153
Bank of Commerce		193	195

Dominion Bonds

(Burns & Wainwright, Ltd.)

		Bid	Asked
Dom. of Can.	5½% 1932	99.75	100.40
" " "	5½% 1934	100.00	101.65
" " "	9½% 1937	107.875	108.875
" " "	5 % 1937	106.75	107.00
" " "	5 % 1942	103.625	104.50
" " "	4½% 1940	101.00	101.875
" " "	4½% 1944	100.875	101.875
" " "	4½% 1946	100.75	101.75
" " "	4 % 1935	99.75	100.79
" " "	4 % 1952	94.375	95.279
Conver. Loan	4½% 1958	99.50	100.50
" " "	4½% 1957	99.625	100.50
" " "	4½% 1956	99.50	100.25
" " "	4½% 1959	100.50	101.25
C.N.R.	4½% 1951	101.125	101.125
"	4½% 1954	99.75	100.75
"	9 % 1954	103.75	104.75
"	4½% 1955	103.25	104.25
"	4½% 1956	101.125	102.125
"	4½% 1957	99.75	100.625
"	4½% 1968	99.75	100.75
"	5 % 1969	106.00	107.25
"	9 % 1970	106.00	107.00
Nat. Ser. Loan	9 % 1936	¢102.00	102.75
" " "	9 % 1941	102.375	104.25

All prices subject to 25c per $100 brokerage either way.

Money Markets

LONDON, Oct. 6 (AP).—Money, 3-8 per cent. Discount rates, short bills, 9-16 to 5-8; three month bills, 11-16 to 1-4 per cent.

AT NEW YORK

NEW YORK, Oct. 6 (AP).—Call money steady; 3-4 per cent all day. Time loans steady; sixty days, 1-2 to 3-4; three, four and five months, 5-8 to 3-4; six months, 3-4 to 1 per cent. Prime commercial paper, 1 1-4. Bankers' acceptances unchanged.

FOREIGN EXCHANGE

NEW YORK, Oct. 6 (AP).—Foreign exchange heavy. Quotations in cents.

France—Demand 5.00; cables 5.00.
Italy—Demand 8.04; cables 8.04.
Demand:
Belgium—21.36.
Germany—36.50.
Holland—61.83.
Norway—23.76.
Sweden—24.42.
Denmark—21.15.
Switzerland—29.71.
Spain—12.61.
*Portugal—4.67.
*Greece—.87.
*Poland—17.50.
*Czechoslovakia—4.09.
*Jugoslavia—3.14.
Austria—17.30.
*Rumania—.95.
*Argentina—29.50.
*Brazil—8.55.
Tokio—38.00.
Shanghai—30.75.
Hongkong—34.38.
Mexico City (silver peso)—38.41.
Montreal—In New York 96.06⅝.
New York—In Montreal 102.00.
*Nominal.

STERLING EXCHANGE

NEW YORK, Oct. 6 (AP).—Quotations in dollars. Demand 4.73; cables 4.73; sixty-day bills 4.71⅝.

FOREIGN CURRENCIES COMPILED ON BASIS OF CANADIAN DOLLAR

Montreal, Oct. 6 (CP).—British and foreign exchange in relation to the Canadian dollar, as compiled by the Royal Bank of Canada, closed today as follows:

Argentina (peso), .4060; Australia (pound), 3.8401; Austria (schilling), .1785; Belgium (beiga), .2178; Brazil (milreis), .0832; Bulgaria (lev), .0204; China, (Hongkong dollar), .3504; Czechoslovakia (crown), .0466; Denmark (krone), .2162; Finland (finmark), .0224; France (franc), .0612; Germany (reichsmark), .3728.

Great Britain (pound), 4.8271; Greece (drachma), .0089; Holland (florin), .6288; Hungary (pengo), .2795; India (rupee), .3662; Japan (yen), .2882; Jugoslavia (dinar), .0216.

New Zealand (pound), 3.8554; Norway (krone), .2428; Poland (zloti), .1785; Rumania (leu), .0100; South Africa (pound), 4.8169; Spain (peeta), .1307; Sweden (krona), .2494; Switzerland (franc), .3035; United States (dollar), 2 per cent premium.

Stocks and Bonds

(A. E. AMES & CO., VICTORIA)

	Bid	Asked
Bell Telephone	110	..
Brazilian T.L. & P.	13⅝	13½
B.A. Oil	14	14⅛
B.C. Power "A"	35	..
B.C. Power "B"	..	8
Canadian Pacific	15⅝	14
Con. Mining & Smelting	134	136½
Ford "A"	12	12⅛
Imperial Oil	13	13⅛
Imperial Tobacco	10⅝	11
International Nickel	20.00	20.20
International Petroleum	19⅝	19⅞
Montreal Power Com.	24⅝	25⅛
Shawinigan W. & P.	17⅛	18
Dome	29	..
Lakeshore	50.10	..
Noranda	36.60	..
Pioneer Gold	13	..
Sherritt-Gordon	1.35	..
Sudbury Basin	1.41	..
Teck-Hughes	8.65	..
Ventures	1.00	..
Wright-Hargreaves	6½	..
Bank of Montreal	..	191
Royal Bank	..	153

Liverpool Wheat

LIVERPOOL, Oct. 6 (CP).—Following are today's per-bushel wheat quotations, c.i.f. Liverpool, in Canadian money at current sterling exchange rate of $4.84, as supplied by Broomhall:

	Today	Y'day
No. 1 Manitoba Northern, Vancouver, October	74⅞	74⅞
No. 2 Manitoba Northern, Atlantic, October	71⅛	70⅝
No. 3 Manitoba Northern, Vancouver, October	71⅝	71⅛
Argentine (Rosafe, 63½ lbs.), October	59⅛	59⅛
Australian, October	67⅛	67½
Australian New Crop, December-January	74⅞	74⅝
Russian, October	59⅛	61⅛

Silver Markets

LONDON, Oct. 6 (AP).—Bar silver quiet, unchanged at 18 1-2d.

AT NEW YORK

NEW YORK, Oct. 6 (AP).—Bar silver steady and unchanged at 39 5-8.

Leading Stocks at Eastern Exchanges Irregularily Lower

MONTREAL, Oct. 6 (CP).—Failure of Wall Street to pursue bullish tendencies placed a damper on stock interest on the Toronto Stock Market today and prices closed irregularly lower.

International Nickel at the close was holding a loss of 60 cents at 20.00. Other base metals were also lower. Canadian Celanese eased a point at 26. Industrial Alcohol "A" and "B" both eased 1-2. Montreal Power, Brazilian, Canadian Pacific and General Steel Wares declined 1-4, while Shawinigan was off 1-2.

On the other hand, Ottawa Power preferred at 94, was up 4 points; Canadian Car, Cockshutt Plow and a few others were holding gains from 1-8 to 1-4.

Sales, 11,087; bonds, $61,650.

TORONTO STOCK EXCHANGE

TORONTO, Oct. 6 (CP).—Stocks backed and filled today on the Toronto Stock Exchange and the result was a generally lower close. Volume was only 22,000 shares.

The market had a steady opening, but lacked the steam to erase afternoon losses. Nickel closed down 85 cents at 19.75, Smelters was off 1-2, Brazilian 1-2, Ford "A" 5-8 and C.P.R. 1-2.

In the distillery group Distillers-Seagram sold down 1-2. Supertest registered the only drop in the oil group. Food shares were irregular. Heavy industrials pressed metals and Standard Steel closed 1-2 point or more higher.

TORONTO MINING MARKET

TORONTO, Oct. 6 (CP).—Leaders in all groups back-tracked today on the Standard Mining Exchange, influenced chiefly by a receding trend in the Wall Street market. Prices firmed a little in the last half-hour, halving the losses in many cases. In the senior group, Dome lost 1.25 at 38.00, McIntyre finished at 44.50, off 2.00. Bralorne dropped 10 cents, Hollinger 10, Teck-Hughes 5 and Wright-Hargreaves 15. Lakeshore closed at 50.00, off 45 cents.

Cheaper gold shares split about even on losses and gains.

Base metal and silver shares weakened. Nickel dropped 65 cents, Noranda 65, Sudbury Basin 6 and Sherritt 3.

In the silvers Eldorado lost 2 cents to 3.75. Oils were unchanged.

(Jenks, Gwynne & Co.)

	Close
Alex	1.39
Amulet	.48
Cent Pat	.09
Dome	38.00
Eldorado	3.80
Holly	16.80
Home	1.90
Howey	1.20
Intl Nickel	20.00
Kirkland	46¼
Lakeshore	50.00
Macassa	7.12
McIntyre	44.60
McWatters	.60
Nipissing	2.79
Noranda	35.60
Pend Or.	1.06
Pioneer	13.00
Premier	.93
San Antonio	1.49
Sherritt	1.38
Siscoe	1.50
Sylvanite	1.27
Teck Hughes	8.65
Ventures	1.00
Vipond	.55
Wright-Hargreaves	6.35
Wayside	.46

WHEAT DROPS AT WINNIPEG

Futures Close Nearly Two Cents Lower Following Slump at Chicago

WINNIPEG, Oct. 6 (CP).—Succumbing to the bearish influence of a five-cent flop in Chicago wheat futures, values on the Winnipeg Grain Exchange slumped near the close today and finished 1 3-8 to 1 5-8 cents under previous final figures.

The closing stages were quite active with October selling at 59 1-2, November 60, December at 59 3-4 and May at 64 1-4 cents.

An advance of about 1-2 cent, engendered by strong Liverpool cables and somewhat bullish market news from abroad was not held long once Chicago began to slip. A small export business in Canadian wheat estimated at 250,000 bushels was encountered early in the day.

Liverpool wheat, reflecting the cheap Russian offerings, closed with an advance of 5-8d to 3-8d. Buenos Aires shower a one-cent-per-bushel advance at noon.

Cash wheat and coarse grains followed the action of wheat.

WINNIPEG GRAIN

Wheat—	P.C.	Open	High	Low	Close
Oct.	61	61⅝	61⅝	59⅛	59⅛
Nov.	61¼	61¼e	61⅝	60	60
Dec.	61⅛	61⅛	61⅛	59⅝	59⅝
May	65⅝	66⅝	66⅝	64⅝	64⅝
Oats—					
Oct.	30	30⅝	30⅛	29⅝	29⅛
Dec.	31	31⅝	31⅛	29⅛	29⅝
May	33⅝	34	34	32	32
Rye—					
Oct.	46⅝	46¼e	46⅝	44	44
Nov.	..	46	46	45⅛	45⅛
Dec.	49⅝	49⅝	49⅝	45⅝	45⅝
May	53⅝	53⅝	53⅛	49⅛	49⅛
Barley—					
Oct.	33⅝	34⅛	34⅛	33⅝	33⅝
May	34⅛	38⅛	38⅝	37⅝	37⅛
Flax—					
Oct.	136⅝	137½b	137½	136½	137
Dec.	139	139 b	138	137½	138
May	145	148½	145	144	144

CHICAGO GRAIN
(Jenks, Gwynne & Co.)

Wheat—	P.C.	Open	High	Low	Close
Dec.	89⅛	89⅛	89⅝	84⅛	85½
May	93⅝	93⅝	93⅝	88⅝	89½
July	..	91⅝	91⅝	87	88
Corn—					
Dec.	45⅝	45⅝	45⅝	41⅛	41⅛
May	53	53	53⅛	47⅝	47⅝
July	54	54	54	50	50
Oats—					
Dec.	36⅛	36⅝	36⅝	33⅛	33⅛
May	40⅝	40⅛	40⅝	37⅝	37⅛
July	37½	37⅝	37⅝	34½	b34½
Rye—					
Dec.	67⅛	66⅝	66⅝	63⅛	63⅛
May	73⅝	73⅛	73⅛	69⅝	68⅝

New York Curb

(Jenks, Gwynne & Co.)

	Close
Amn. Aluminum	65¼
Amn. Gas Electric	24½
Amn. Cyanamid	11⅝
Amn. Super Power	3⅝
Associated Gas Electric	0⅝
Cities Service	3⅝
Electric Bond	16⅛
Ford of Canada	13½
Ford of England	5⅝
Hiram Walker	44⅛
Hudson Bay	10⅝
Humble Oil	85
Intl. Petrol.	19⅝
Imperial Oil	12⅝
Newmont	52
Roan	36⅛
Standard Oil, Indiana	30⅝
Standard Oil, Kentucky	15⅝
Swift	17
United Gas	3⅛
Pioneer	13⅛

Canadian Bonds

(Burns & Wainwright, Ltd.)

	Quoted
GOVERNMENT AND MUNICIPAL	
Dom. of C. Guar. C.N.R. 4½'s. 1968	101.00
Dom. of C. Guar. G.T.P. 4's. 1962	97.00
Prov. of Alberta 6's. 1947	103.75
Prov. of B.C. 9's. 1953	93.50
Prov. of Manitoba 5½'s. 1968	96.25
City of Montreal 9's. 1945	102.50
Prov. of Saskatchewan 5's. 1952	100.50
City of Vancouver 5's. 1970	91.00
City of Victoria 5½'s. 1946	100.00
PUBLIC UTILITIES	
B.C. Power Corp. 5½'s. 1960	90.00
B.C. Telephone 6's. 1960	95.75
Calgary Power 5's. 1960	83.50
Canadian Pacific Railway 6's. 1942	108.00
Gatineau Power 5's. 1956	79.00
Shawinigan W. & Power 4½'s. 1970	73.50
West Kootenay Power 5's. 1958	99.50
INDUSTRIALS	
Acadia Sugar Refining Co. 6's. 1948	94.00
B.A. Oil 5's. 1945	101.00
Canada Bread 5's. 1941	98.00
Dom. Tar & Chemical 5's. 1949	68.50
Eaton Realty 5's. 1949	93.00
Harris Abattoir 6's. 1947	103.00
Massey-Harris 5's. 1947	66.00
McColl-Frontenac Oil 5's. 1949	93.00
National Biscuit 6½'s. 1950	60.00
National Biscuit 6½'s. 1956	60.00
United Grain Co. 5's. 1943	83.00
United Gas & Fuel 5½'s. 1948	85.00

BAR GOLD AT LONDON

MONTREAL, Oct. 6 (CP).—Price of bar gold in London today was $32.42 an ounce in terms of the Canadian dollar, based on the London price of 133s 11d, and the quotation of sterling in Montreal at $4.84 1-8. Yesterday the Canadian equivalent was $32.31.

Metal Markets

LONDON, Oct. 6 (AP).—Copper, standard, spot, £34 17s 6d; future, £35. Electrolytic, spot, £38 5s; future, £38 15s.

Tin, spot, £225; future, £224 17s 6d.

Lead, spot, £12; future, £12 5s.

Zinc, spot, £16 15s; future, £17 2s 6d.

AT NEW YORK

NEW YORK, Oct. 6 (AP).—Copper quiet. Electrolytic, spot and future, 9 asked.

Tin firmer; spot and nearby, 49.12; future, 49.37.

Iron quiet, unchanged.

Lead steady; spot New York, 4.50; East St. Louis, 4.35.

Zinc dull; East St. Louis, spot and future, 4.75.

Antimony, spot, 7.00 to 7.12.

A. E. AMES & CO.
LIMITED
Established 1889
INVESTMENT SECURITIES
Montreal New York Toronto Vancouver London, England
201-215 Belmont House VICTORIA Telephone E 4171

Dominion, Provincial and Municipal Bonds
Burns & Wainwright, Ltd.
418-6-7 Central Bldg. Phones G 8157-8

WE RECOMMEND THE PURCHASE OF
MINTO GOLD MINES
AT MARKET
BURLEIGH, SMITH & CO., LTD.
211 Rogers Bldg., Vancouver Established 1929 614 View St., Victoria, Phone E 4046

To Holders of Point Grey 5% Bonds, Due 1961 and 1962
We Have Important Information With Regard to These Issues. Please Call at Our Office for Particulars
C. M. OLIVER & CO., LTD
(Established 1907)
207-8-9 Central Bldg. C. S. Henley, Victoria Manager Phone E 4117

Offices to Rent
Ground Floor Offices, Steam Heated and Janitor Service, $15.00
A. A. MEHAREY & CO.
624 FORT ST., CORNER BROAD E 1187, E 1188
Real Estate, Insurance, Stocks, Bonds

STOCKS
BONDS
We offer our facilities for trading on Toronto and Vancouver Stock Exchanges
A. A. MEHAREY & CO.
624 Fort St. E 1187

HEAVY HAULING
WE SPECIALIZE IN HANDLING BOATS, MACHINERY, SAFES, ETC. CALL G 7631.
ESTD. HEANEY'S 1890

The Road to RECOVERY

A Statement by the Prime Minister of Canada

WITHIN a few days the Dominion of Canada will offer for public subscription the 1933 Refunding Loan, the purposes and terms of which will be announced in detail by the Minister of Finance on Tuesday, October 10. In this national undertaking an opportunity will be afforded both for sound investment and for public service, and I have no doubts as to the readiness with which Canadian investors will respond.

I feel, however, that the 1933 Loan marks a point in Canadian affairs to which it is only proper that public attention should be drawn as a means of extending justifiable encouragement to many thousands of men and women who have endured adversity with such admirable fortitude.

With due precaution against unwarranted optimism I think I may say that in Canada we are now on the road to recovery. The road may be long and progress may be slow, but the events of the past six months appear to demonstrate with increasing clarity that the downward trend has come to a definite stop and that an upward trend is now in progress.

The evidence of improvement is written in the statistical facts of our industry and trade. These records show that our general economic condition reached its lowest point during the month of February last and that today we are definitely above that level following a recovery which has been gradual but persistent and unmistakable.

The most significant of these figures are probably those dealing with the physical volume of business, wholesale prices and employment, and I give here briefly the record of recovery in each case as shown by the reports of the Dominion Bureau of Statistics.

The index of our physical volume of business, which represents virtually the economic pulse of the nation, stood last February at 67.1. For August, the most recent month for which the index is available, the figure was 89.9, an improvement of approximately 34%.

Wholesale prices, in which even minor changes are highly significant, have risen over 9%, or from an index of 63.6 last February to one of 69.4 in August.

Employment, although still at a regrettably low level, has, nevertheless, been gaining steadily for the past five months. On the basis of partial reports from industrial employers some 116,000 persons have been added to pay-rolls since last April. An estimate by the Bureau on a more comprehensive basis places the total increase in employment at 246,000 during the same period.

Our external trade figures are equally encouraging. Both exports and imports have risen, with the former showing the more rapid increase. As a result, Canada had a favourable trade balance of over $114,000,000 in the twelve months ended August 31st this year. For the corresponding period last year the favourable balance was only $38,000,000, and in the two previous twelve months' periods instead of favourable figures we had unfavourable balances of $45,000,000 and of $103,000,000 respectively.

All these facts and figures I think we may quite safely take as sign-posts on the road to recovery. In our further progress, no single factor will have more significance than the success of our national loan operations. The recent 4% loan in London was a notable tribute to Canada's credit standing. It was immediately oversubscribed many times and now commands a substantial premium. I feel satisfied that our own people will be quick to perceive that the 1933 Refunding Loan in Canada is at once a challenge and an opportunity—a challenge to aid in the restoration of business recovery and an opportunity to serve thereby their own and their country's best interests.

R. B. Bennett

PRIME MINISTER OF CANADA

DOMINION OF CANADA
1933 REFUNDING LOAN

NAPOLEON AND UNCLE ELBY - - - - By Clifford McBride

POP — *Both Cost Money* — By J. Millar Watt

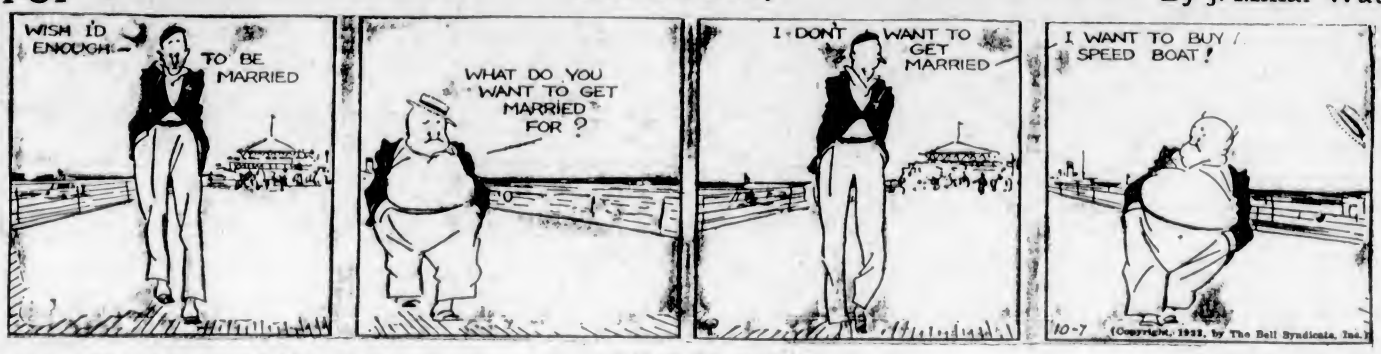

TILLIE THE TOILER — *A Slow Recovery* — By Westover

DIXIE DUGAN — *Smart Boy* — By J. P. McEvoy and J. H. Striebel

POLLY AND HER PALS — *Just a Minnow* — By Cliff Sterrett

S'MATTER POP — *Well, That Is All Figured Out* — By C. M. Payne

KRAZY KAT - - - - - - - By Herriman

THE TUTTS - - - By Crawford Young

The Daily Cross-Word Puzzle

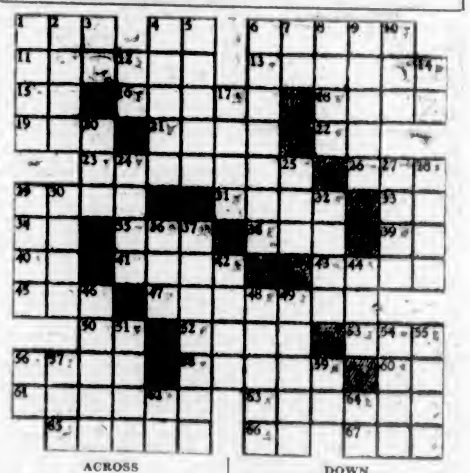

ACROSS

1. Wine cup.
4. Aloft.
6. Gulf.
11. To mutilate.
13. Portion of bacon.
15. Within.
16. Growing out.
18. Corn cake.
19. To stain.
21. Solo.
22. Thus.
23. Menials.
26. To spread.
29. To discard.
31. Fate.
33. Symbol for radium.
34. Toward.
35. Domestic animal.
38. Bitter herb.
39. Exists.
40. Pronoun.
41. To satisfy.
43. A gateway.
45. To petition.
47. Drama.
50. Part of "to be."
52. Emanation.
53. To recede.
56. German river.
58. Gale.
60. Conjunction.
61. Ohio city.
63. Liquid part of fat.
65. Danger.
66. Pronoun.
67. Not many.

DOWN

1. Among.
2. Numerous.
3. Article.
4. Pertaining to arm bone.
5. Jewel.
6. Maker.
7. Exclamation.
8. Serpents.
9. To fire.
10. Chess pieces.
12. Earth goddess.
14. Musical note.
17. United.
20. Girl's name.
24. Joins.
25. Former French coin.
27. Norse explorer.
28. To rush.
29. Stump.
30. Stockings.
32. A fermented drink.
36. Away.
37. Fire opal.
42. Tense.
44. Grain.
46. House end.
48. Newly-married man.
49. Soon.
51. Boundary-line.
54. Part of skeleton.
55. To be in a state of preparation.
56. French conjunction.
57. To cut.
59. Pronoun.
62. 501.
64. Expressing condition.

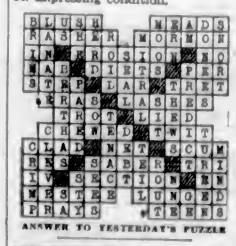

ANSWER TO YESTERDAY'S PUZZLE

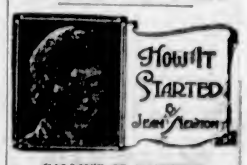

CALLING IT "BATHOS"

"You've got to cut out all that bathos," said a producer to a first playwright. We all know what he meant of course—ridiculous melodramatics, foolish sentimentality. And we take it for granted that this is modern slang, a sort of accidental play on words by substituting "b" on the word "pathos."

The fact is that this is a perfectly legitimate word of Greek derivation. In the original Greek there is nothing jocose about it. It simply means "depth"—but it was borrowed by Pope in the eighteenth century to describe "the art of sinking in poetry"—that is a descent to the ridiculous! Hence our "bathos" in modern slang!

Business and Professional Directory, Want Ads

The Daily Colonist

RATES FOR CLASSIFIED OR WANT ADVERTISEMENTS

One and one-half cents a word each insertion; nine cents a word a week, with a minimum of ten words; cash with order. No advertisement accepted for less than twenty-five cents.

Death and Funeral Notices, $1.50 first insertion; $1.00 for each additional insertion. Marriages, Cards of Thanks and In Memoriam Notices, $1.50 per insertion.

Birth Notices, $1.00 per insertion.

Business or Professional Cards of two lines or under, $2.50 per month. Additional space at $1.25 per line per month.

Advertisers who desire may have replies addressed to a box at The Colonist and forwarded to their private address. A charge of ten cents is made for mailing replies. In this case add three words ("Box....Colonist") to the count for the number of words.

Out-of-town readers of our advertisements ask advertisers to give address as well as phone numbers, as it is not always possible to communicate through the phone.

Any claim for rebate on account of errors or omissions must be made within thirty days from the date of the same, otherwise the claim will not be allowed.

The Colonist will not be responsible for more than one incorrect insertion of any advertisement ordered for more than one issue.

The Colonist service is available every day from 8 a.m. to 10 p.m., excepting Sunday. Just call Empire 4114.

To insure insertion Classified Ads should reach The Colonist before 10 p.m. on the day previous to publication.

Classified Ads for The Sunday Colonist will be accepted up to 10 p.m. on Saturdays.

CLASSIFICATIONS

Acreage for Rent 63
Acreage for Sale 62
Acreage Wanted 64
Autos for Hire 68
Automobiles 65
Births 1
Bicycles and Motorcycles 40K
Boats and Launches 70
Building Material 40A
Business Directory 71
Business Opportunities 69
Cards of Thanks 4
Church Notices 9
Clothing, Furs, Shoes, Etc. 40B
Coming Events 10
Dancing 25
Deaths 2
Dressmaking 36
Educational 22
Farms for Rent 56
Farms for Sale 55
Farms Wanted 57
Flats and Apartments to Rent 53
Flats and Apartments Wanted 54
For Sale—Miscellaneous 40
Furniture 40D
Fuel 40C
Funeral Directors 6
Furnished Houses for Rent 55A
Furnished Rooms for Rent 49A
Furnished Rooms Wanted 50A
Hairdressers and Beauty Specialists 21A
Halls to Rent 26
Hotels 42
Housekeeping Rooms to Rent 51
Housekeeping Rooms Wanted 52
Houses for Sale 75
In Memoriam 5
Lodges and Societies 23
Lost and Found 29
Machinery 44
Market Specials 38
Marriages 3
Maternity and Convalescent Homes 62
Miscellaneous 37
Money to Loan 31
Monumental Works 6
Music 24
Musical Instruments 40E
Nursery Stock, Plants, Etc. 40H
Personal 21
Professional Directory 72
Property for Sale 80
Property Wanted 81
Poultry and Livestock 52
Radio 40F
Room and Board 47
Room and Board Wanted 46
Situations Wanted—Female 18
Situations Wanted—Male 17
Stoves, Ranges, Furnaces 40L
Summer Resorts 61
Teachers Wanted 15
Timber 30
To Exchange—Real Estate 76
To Rent—Miscellaneous 58
Unfurnished Houses to Rent 55B
Unfurnished Rooms Wanted 50B
Wanted—Female Help 14
Wanted—Male Help 13
Wanted—Miscellaneous 41
Wanted to Borrow 39
Wanted to Rent—Houses, Furnished 57A
Wanted to Rent—Houses, Unfurnished 57B
Will Trade 82
Wanted to Rent—Miscellaneous 59
Wood 71

2 DEATHS

HOLT—There passed away at the Royal Jubilee Hospital, Friday evening, after a lengthy illness, Walter Turner Holt. The late Mr. Holt was born in Croydon, Surrey, England, and came to this city nine years ago from Calgary, Alberta. He leaves to mourn his passing his widow at the residence, 520 Menzies Street; two sons, Clarence and Cecil Holt, of this city, and one daughter, Mrs. T. H. Fleetwood, Lethbridge, Alberta.
The remains are resting at the S. J. Curry & Son Funeral Home. Announcement of funeral will be made later.

ANDERSEN—There passed away at the Royal Jubilee Hospital, on October 4, Carl Edward Andersen, in his seventy-ninth year. Born in Sweden, he had been a resident of Saanichton for the last forty-five years. He is survived by two sisters, one in Sweden and one in Long Island, New York.
The remains are resting at the chapel of the Sands Mortuary, Ltd., from where the funeral will be held on Saturday afternoon, October 7, at 2.30 o'clock, and the remains will be laid at rest in Shady Creek Cemetery.

WEBSTER—On October 5, at the Royal Jubilee Hospital, William Williamson Webster, aged eighty-five years, born in Leven, Fifeshire, Scotland, and a resident of this city for the last forty-three years, late residence 750 Roderick Street. He is survived by seven daughters, Mrs. C. H. Burr, 3102 Glasgow Avenue; Mrs. J. W. Carlow, 856 Tillicum Road; Mrs. M. W. Thompson, of San Francisco, Mrs. H. D. Smith, 626 Hillside Avenue, Miss Christina Webster, at home; Mrs. W. H. Hoyt, of Seattle, and Mrs. H. W. Stancill, of 856 Tillicum Road, and one son, D. W. Webster, also of 856 Tillicum Road, and seventeen grandchildren and five great-grandchildren.
The funeral will take place on Tuesday, October 10, at 2 o'clock, from the Sands Mortuary Chapel. Interment will be at Royal Oak Burial Park.

3 MARRIAGES

POTTER-STOKES—The marriage of Dorothy Mary Grace, daughter of Mrs. G. G. P. W. Jennings, of Victoria, and the late John Dalrymple Stokes, to John Maxwell Potter, son of Mr. and Mrs. Frederick William Potter, of Victoria.

4 CARD OF THANKS

Mrs. T. P. Manning wishes to thank all her kind friends for their kindness and sympathy and for the beautiful flowers sent during her recent sad bereavement.

5 IN MEMORIAM

CASSIDY—In ever-loving memory of my dearly loved husband, William Cassidy, who passed away October 7, 1931.

The face I loved is now laid low,
His loving voice is still;
The hand so often clasped in mine
Lies now in death's cold chill,
I often sit and think of him
When I am all alone,
For memory is the only thing
That grief can call its own.
—Inserted by his loving wife, Josephine Cassidy.

6 FUNERAL DIRECTORS

Phone G 5519 — Day or Night
An Establishment Founded on Service
Growing by Reputation
Every Modern Funeral Equipment — New Motor Facility
S. J. CURRY & SON
Funeral Directors

CARTER'S FUNERAL HOME
Dignified Service — Reasonable Charges
1613 Quadra Street — Phone Empire 4024

HAYWARD'S B.C. FUNERAL CO., LTD.
Established 1867
734 Broughton Street, Victoria, B.C.
Phones: Empire 3614, Garden 7479, Garden 7662, Empire 4066

McCALL BROTHERS
"The Floral Funeral Home"
Johnson and Vancouver Streets
Phone Garden 3013

THOMSON FUNERAL HOME
1625 Quadra St. — Phone G 2613
Lady Attendant

SANDS MORTUARY, LTD.
Distinctive funeral service in our New Mortuary at moderate cost. Experienced Lady Attendant.
Phones E 7511, G 3530 — 1203 Quadra St.

7 FLOWERS

BALLANTYNE BROS., LIMITED
638 Fort Street — Phone G 3421
CUT FLOWERS AND DESIGNS
We Telegraph Flowers

BROWN'S VICTORIA NURSERIES, 616 View. Design work executed lowest prices. We grow our flowers. G 6412, G 2521

$1 SPRAY, 12 WREATH, SPECIALISTS Savory-Mae Art Co., 1721 Govt. E 0324

8 MONUMENTAL WORKS

STEWART MONUMENTAL WORKS LTD. Take No. 6 car to works, 1401 May Street. Phone G 3452.

10 COMING EVENTS

A OP GALA THANKSGIVING DANCE. Monday night, October 9, 8-1:30, Foresters Hall, 35c. Everybody welcome. Gus Michaux's six-piece orchestra.

ANNUAL HILL CLIMB, MT. DOUGLAS Park, Thanksgiving Day at 2 p.m. All welcome. Dance at night, Chamber of Commerce. Len Acre's orchestra. Victoria Motorcycle Club.

A NEW BASKETBALL SEASON OPENS Saturday night in Colwood Hall. Two (2) snappy games, starting at 7.30, followed by dance to Fred Moulds' Orchestra. Refreshments. Two tombolas. Admission 25c.

ADDED ATTRACTION AT THE Thanksgiving ball at the Palais de Danse, Monday, 9:30 to 12:30. Admission 50c. Reservation free. E 8043.

ANNOUNCEMENTS FOR PALAIS DE Danse for tonight and Thanksgiving night are on theatrical page. Phone reservations, E 8043.

BARTON'S HEALTH LECTURES DISContinued. Consultations, phone E 2012.

CHANGE YOUR LUCK—JINX SNOWball Carnival, Friday, 13th, New Thought Hall. Victoria Athletic and Amusement Society's grand opening.

DANCE WITH GUS MICHAUX'S ORchestra, Saturday night, Foresters Hall; good time assured; 35c; ladies free till 9:30.

DANCE, SATURDAY, SHRINE AUDItorium, Reg. Wood's 7-piece orchestra. Admission 25c.

DANCE, FRIDAY AND SATURDAY evenings, 8 to 12. Pitt's Orchestra. Admission 25c. Crystal Garden.

JUBILEE ALUMNAE ASSOCIATION rummage sale, Saturday, October 7, 1616 Douglas Street, 9:30 a.m.

ORCHESTRA, TWO OR THREE PIECES Parties, dances, $5.00 up, 9 to 12. E 2372.

PROGRESSIVE FIVE HUNDRED, PRIDE of the Island Lodge, S.O.E. Hall, tonight, 8:30 o'clock prompt. Good prizes. Admission 35c.

TURKEY DRIVE, PARTNER WHIST AND Dance, tonight, Saturday, 8:45 o'clock, Eagles Hall, 1219 Government. Two first prizes, turkeys; two second, chickens; two third, cash. Well room; bridge, dancing dinner and dance to Mrs. Bertucci's Orchestra. Admission 35c. Everybody welcome.

13 WANTED—MALE HELP

MUSHROOMS MAKE MONEY. UP TO $25 weekly or more. Grow our famous "White Queen" variety. We buy. Mushroom book free. American Mushroom Industries, Limited, Dept. C127, Toronto.

THE INTERNATIONAL CORRESPONDENCE SCHOOLS Canadian Limited
300 COURSES
JOHN WOOD, AGENT
700 Yates St. — Phone G 2075; Res. E 8175
FOR SALE
BOOKS ON THE FOLLOWING
Accountancy, Art, Business, Building and Engineering Trades, Board of Trade, Navigation and Marine Engineering, Airplane, Automobile, Diesel, Night School Books

13A SALESMEN AND AGENTS

WANTED — SMART SALESMAN TO solicit orders for Dixson-Hibben personal Christmas cards. Attractive selection of boxed cards at reduced prices. Apply Dixson-Hibben, 1210 Government.

14 WANTED—FEMALE HELP

GOOD GENERAL WANTED IMMEDIATELY, girl between 20 and 30. Give references. Box 2425, Colonist.

GIRLS HOLDING FULLY QUALIFIED LICENCE TO GIVE YOU:
Permanent complete $2.00
Marcel 25c
Finger Waving, wet 25c 25c
Haircutting 25c
VICTORIA HAIRDRESSING COLLEGE
Note—Woolworth Bldg., Room 114

ROOM 308, 1104 DOUGLAS STREET
Twenty Women and Girls Wanted Daily to Have Their Hair Done
Hair Cut 15c
Marcel 30c
Finger Waves, wet 15c
Permanent ..... $2.50 up
Plain Shampoo, wet 15c
dried 25c
Scalp Treatments, Facial Work, Rinses and Special Shampoos Prices on Application

WANTED—A MAID, $20 A MONTH, sleep out. Box 2121, Colonist.

16 AGENTS WANTED

SMART NEW STYLE SAMPLE CASE OF printed-to-order Christmas cards. Case is doma fastened and equipped with handle—it will surprise you. Sent free to reliable salesperson who can start now. Largest line; forty numbers. Dollar a dozen. Interesting, desirable greetings. Also higher-priced cards. Our broad assortments pay one hundred per cent profit. Big sellers. Friendship Art Guild, Wellington and York, Toronto.

17 SITUATIONS WANTED—MALE

A. J. GREGG — HOUSE WINDOWS cleaned, outside, 6c each. G 5022.

EXPERT TREE WORK—DANGEROUS trees, stumps. Special equipment. G 3367.

I NEED WORK. ANYTHING IN CARpentry, building repairs, shingling. E 6776. At prices you can afford to pay.

JAPANESE BOY WANTS HOUSEWORK; live in. G 2536, Japanese Mission.

LEAKY WINDOWS, DOORS, PERMAnently cured. V.I. Hardwood Floor Co., G 7314.

TIN, ENAMEL, IRONWARE, SOLDERING done at 622 Viewfield Road, Esquimalt.

URGENTLY NEEDED, CARPENTER work, painting, kalsomining; low charges. E 4270.

WORK FOR BOY ON FARM; GOOD home, small wage. E 4611.

17A PAINTERS AND DECORATORS

CUT RATE PRICES ON PAPERHANGing and painting. E 1474.

PAINTING, KALSOMINING — PRICES reasonable. Phone G 4761.

PAINTING, KALSOMINING — PRICES reasonable. Phone G 4761.

PAPERHANGING, PAINTING, KALSOmining; experienced. Phone G 6671.

PAINTING AND PAPERHANGING. LOW prices. Work guaranteed. E 4312.

WASHABLE KALSOMINE, LABOR AND material, $2.00 per room. Archer, G 2328.

17B SHINGLING

BROCK ROBERTSON — RESHINGLING, roof repairs. Work guaranteed. E 6644.

TED BOURGET & MENZIES — RESshingling, roofs repaired; work guaranteed. E 1661.

17C CARPENTERS AND CONTRACTORS

ALTERATIONS, HOUSERAISING, CONcrete work, repairs. O'Regan, G 7603.

JOBBING CARPENTER AND JOINER. Reduced prices. George Cooper. E 0853. YMCA.

17E GARDENERS

EXPERT PRUNING, LAWN-MAKING, general gardening. E 2901, evenings.

PRACTICAL PRUNING; BORDERS MADE and replanted; spraying. E 6825.

PLUMBING

FOXGORD, THE PLUMBER, IS NOW located at 1866 Oliver Street. Phone.

SAANICH PLUMBING AND HEATING—Frank Sutton. Charges reasonable for work of all kinds. Phone G 1402.

VICTORIA PLUMBING CO. GUARANteed repairs. 1066 Pandora. G 1352.

WEATHER STRIPPING

PEACE METAL WEATHERSTRIPS FOR drafty windows and doors. Save fuel. Installed by R. T. Leigh, E 9686.

18 SITUATIONS WANTED—FEMALE

EXPERIENCED ENGLISH MAID REquires situation. Phone Empire 9787.

HOUSEWORK, OFFICE CLEANING, ironing, etc.; 25c hour; experienced, reliable. E 8567.

HOUSEKEEPER, CANADIAN, FORTY, educated, unencumbered, good cook, seeks employment with small family in comfortable moral home; wages $20. Box 2172, Colonist.

IMMEDIATE WORK, COOK-GENERAL; also experienced nursemaid. Phone E 34W, or Box 2149, Colonist.

REFINED TEACHER, HAVING EXPERIence with small children in private and public schools, wishes position as nursery governess. Box 1139, Colonist.

RESPECTABLE YOUNG LADY, FOND OF dressmaking, would like situation with dressmaker, as apprentice. Box 2040, Colonist.

REFINED CAPABLE ENGLISH WOMAN, with daughter school age, position housekeeper or mother's help. Services in return. G 7074.

UNEMPLOYED TEACHER WILL DO housework or teach children for small salary. E 0210 or Box 2126, Colonist.

WANTED—DAILY WORK, MORNINGS, Oak Bay district; competent; 25c an hour. Box 2107, Colonist.

WANTED—A POSITION TO HELP WITH housework. No cooking. Box 2130, Colonist.

WANTED—A POSITION TO HELP WITH housework; no cooking. Box 2126, Colonist.

YOUNG GIRL WISHES HOUSEWORK or store work. Phone E 2897.

YOUNG WOMAN DESIRES EMPLOYment, mornings. G 5137.

19 HELP WANTED

COLOR CHRISTMAS CARDS IN SPARE time. Send ten cents for information, catalogue and samples. TALLY HO! ART SHOP, 120 Wellington West, Toronto.

NURSING AND CONVALESCENT HOME 20

HEALTH CENTRE NURSING HOME, Royal Oak. Border line and nervous cases cared for. Terms reasonable. G 4979.

SUNHILL SANITARIUM—CURATIVE convalescence. Diet a specialty. Swedish massage. E 5021.

21 PERSONAL

ACCIDENTALLY, PAT TORE HIS PANTS. A friend reproved him for not having them repaired. "A faith," said Pat, "a patch would look like hard times. Now you can see it's an accident." It's no disgrace to be sick, nor is it an accident, but comes from our improper eating, thinking and drinking, and is wrong if we do not benefit by Nature's laws. We do, and so may you, find our coarse whole wheat bread (made from molasses, sugar or white flour) very nourishing, it builds and retaining a healthy body and mind. Get your Thanksgiving order in now—it's close by. Golden Loaf Bakery, 711 Fort Street.

AT HOLLEY'S — DELICIOUS LUNCHeons, 25c; afternoon teas, with fresh teacup reading, 35c. 622 Fort Street.

ALL ALIVE AND NO KICKING—NEW shoe skippers now in. ASKEY'S FISH MARKET, 624 Yates. G 7101.

A TREAT IS ALWAYS IN STORE FOR those who call at the Cream Puff Bakery, 840 Yates St.

ALL ABOUT YOURSELF: MME. MOBIUS, the celebrated reader, solves your problems. Typed sketch free today with special 25c readings. Balmoral Hotel, Suite 16.

CHARM HOUSE — HANDICRAFTS, INfant wear, novelties, etc. Teas, readings. 652 Fort.

EXPERT TEACUP READER REQUIRES position. Apply Box 3164, Colonist, or phone E 7755.

ECZEMA, ITCH, IMPETIGO, ULCERS, piles. Use Geo. Lee's Chinese remedy, 1501 Govt; David Spencer; Hudson's Bay.

FRESH JAMAICA COFFEE, 25C LB.; India tea, 32c lb. Cairo Coffee Shop, Douglas, opposite Hudson's Bay Company.

HAIR PERMANENT SCALP TREATments will overcome oily, dry and dandruff hair conditions. 313 Sayward Bldg., E 4926. Beach Hotel, E 1137.

HATS CLEANED AND BLOCKED. VICtoria Hat Mfg. Co., 611 Yates. E 2516.

HAMSTERLEY LAKESIDE NOW OPEN Delicious country meals, afternoon teas, from 20c.

JACOB AARONSON'S REMOVAL SALE now on at 561 Johnson Street.

MEN! WINTER UNDERWEAR AT PRITCHARDS' costs less. 1229 Government.

MARGARET BROWN, BUREAU Feminine Hygiene, Stobart Apts., Room 302. Evenins appointments, 7-10.

McLEAN'S BAKERY — TWO STORES — 1204 Douglas, 1050 Pandora.

NEW SUEDE AND CAPE LEATHER coats for men, women. Excellent style, value Gordon Hills, Ltd., 1107 Gov't.

PAINTING, KALSOMINING, ODD JOBS Phone G 2328.

PROTECT YOUR CAR DURING FALL and Winter by a touch up or repaint at Keisht's, View, near Shrine Temple.

SQUARE DEAL SHOE REPAIRS WHILE you wait. 1 cent shoe shine. 1324 Broad Street, J. Manton, Prop.

SPOONER'S FRESH HOME-MADE chocolates, large variety. 755A Yates.

SHOE REPAIRS WHILE YOU WAIT—Reasonable. Bob Hawkes, "The Home of Fine Shoe Repairs," 616 Trounce Alley.

TAKE NO CHANCES—
You demand the best for your office or social requirements. You like fine printing—everybody does. The sure way of getting satisfaction is to place your next order with
THE COLONIST
Printing, Lithographing, Bookbinding, Engraving
1311 Broad Street — Phone G 5341

21A HAIRDRESSERS AND BEAUTY SPECIALISTS

"DURAWAVE" OIL PERMANENT, $2, with shampoo, f. wave, haircut. James Bay Beauty Parlor, 216 Menzies. G 6344.

EVERY MORNING SPECIAL AT MAISON Tyrrell Parlors, 9 till 10, without appointment; marcel or finger wave 50c, with shampoo 75c. Permanent waving, with or without appointment, same prices all day; croquincle $4.00, combination $5.75 and $6.50. Eugene $6.00. 4th Floor, Spencer's.

HAIRDRESSING IN YOUR HOME; EXparienced operator. Empire 7503.

$2.25, $3.00, $5.00 PERMANENTS. Spiral croquinole or combination. Yes! Curls, curls, curls. La France Hairdressers, 1209 Esquimalt Road. G 7442.

22 EDUCATIONAL

CORRESPONDENCE TUITION—COURSES in shorthand, bookkeeping; individual attention. Phone G 6255.

CIVIL SERVICE CLASSES, NEW ERA BUSINESS SCHOOL, 121 Pemberton Bldg. Day and evening. G 5025.

SEPTON COLLEGE FOR GIRLS, 968 Foul Bay Road, Oak Bay. All grades to matriculation. Kindergarten class under trained teacher. G 7212.

TUITION AT HOME; MATHS A SPEcialty. A. D. Muskett. E 5191.

THE ROYAL BUSINESS COLLEGE Civil Service classes starting. G 6016.

VICTORIA CITY NIGHT SCHOOLS Open Monday, October 2, at 7:30 p.m. Classes in gasoline engines, electrical engineering, steam and Diesel, woodwork, metal work, machine and architectural drafting, mathematics, commercial subjects, salesmanship, public speaking, French, Spanish, art, cooking, dressmaking, millinery, etc. Full particulars at School Board office, City Hall. Phone G 1413.

THE INTERNATIONAL CORRESPONDENCE SCHOOLS Canadian Limited
300 COURSES
JOHN WOOD, AGENT
700 Yates St. Phone G 2075; Res. E 8175
CLEARANCE SALE
I.C.S. AND OTHER BOOKS
Accountancy, Art, Business, Building and Engineering Trades, Board of Trade, Navigation and Marine Engineering, Airplane, Automobile, Diesel, Night School Books

VICTORIA SCHOOL OF EXPRESSION Mrs. Wilfrid Ord, F.T.C.L., M.R.A.T., 1005 Cook Street. Phone G arden 5535.

To Out-of-Town Subscribers

Out-of-town subscribers who wish to answer advertisements in which only the telephone number of the advertiser is given may mail their replies to The Colonist, and The Colonist will communicate such replies to the advertiser.

24 MUSIC

MRS. RUBY MOORE, VIOLIN, PIANO, theory. 3249 Quadra. Phone G 5686.

PLOWRIGHT'S—GUITAR, MANDOLIN, banjo school; 1114 Broad; E 4943, E 9092.

SEMPLE STUDIOS, VIOLIN AND PIANO City Studio. E 3611; Oak Bay Studio, G 7785.

24A PIANO

DR. JOHN WATSON — COURSES IN piano, harmony, counterpoint, form. Many 1932 successes. 617 Fort.

ISABELLE PIKE, A.T.C.M., TEACHER of Virgil Clavier method. 39 Linden. E 5197.

MISS M. ROBERTS, 3651 BLACKWOOD Avenue, experienced teacher in private and class piano tuition. Outstanding successes in the Royal College of Music exams. Phone.

MARJORIE TEBO, L.A.B., A.L.C.M., piano, theory, harmony. Studio 309 Linden Avenue. Phone E 7065.

REGINALD COX, L.MUS., PIANOFORTE Studio, 1309 Yates St. Preparation for exams and festival if desired. E 2614.

24C SINGING

MARY McCOY JAMESON, L.T.C.M., teacher of the art of singing. Studio 1001 Foul Bay Road.

25 DANCING

AUTUMN TERM OPENS SEPTEMBER 11. Russian Ballet School. E 6821.

BALLET, ACROBATIC, TAP AND HIGHland dancing. Violet Powkes' Studio, 1112 Government Street.

DOROTHY COX, DIPLOMAS M.A.O.D. and A.I.S.T.D., London, Eng. Every branch. Studio, Rockland district. E 7636.

EXPERT TUITION IN BALLROOM dancing. Betty White Studio. E 8313.

FLORENCE CLOUGH DANCE ACADMEY. Ballet, interpretive, acrobatic, adagio, taps, Spanish, castanets. 2664 Blanshard. E 2176.

28 DRESSMAKING

RESPECTABLE YOUNG LADY, FOND OF dressmaking, would like situation with dressmaker, as apprentice. Box 2040, Colonist.

29 LOST AND FOUND

FOUND — YOUNG ALSATIAN DOG. Owner may have same on identification. Phone E 2671.

LOST — LEATHER CASE CONTAINING glasses. Phone G 5677. Reward.

LOST—ON MONDAY, LADY'S GAUNTlet, embroidered roses, left hand. Phone E 2621, after 6 p.m. Reward.

LOST—SMALL BLACK DOG. ANSWERS to name of "Amos." Anyone found harboring same will be prosecuted. Phone E 1352.

LOST — SEPTEMBER 22, AT OLYMPIC Bowling Alley, girl's gold ring, set with jade. Greatly valued as keepsake. $20.00 reward. Phone Miss Patterson at Garden 4170.

LOST — FAWN SWEATER COAT, AT Athletic Park, Wednesday afternoon. Phone E 6703.

LOST — SUM OF MONEY, SATURDAY afternoon. Reward. Return Box 1735, Colonist.

LOST—SMALL KIT OF WRENCHES; also socket wrenches. Reward. G 1441.

LOST — ON HAULTAIN BUS, THURSDAY, black purse, containing papers, etc. Finder please return to owner, whose name is in purse.

31 MONEY TO LOAN

MONEY TO LOAN ON IMPROVED CITY and suburban property; current rate of interest; quick decisions; strictly confidential.
P. R. BROWN & SONS, LIMITED
1112 Broad Street — Phone G 7171

37 MISCELLANEOUS

ALL YOUR TRASH WILL BRING YOU cash, such as rags, bottles, also junk, stoves, furniture or anything else. We call anywhere and pay best prices. Phone G arden 4752.

JACOB AARONSON'S REMOVAL SALE now on at 561 Johnson Street.

SAWS, ALL KINDS, FILED, SET, gummed, etc. Phone W. Emery, 1567 Gladstone Avenue.

WRINGER ROLLS PUT ON. WAITES' Key Shop, 1411 Douglas Street, E 4712.

38 TO RENT—MISCELLANEOUS

EXCEPTIONALLY LARGE OFFICE, central; $15.00 per month. Secretary, 1218 Langley.

FOR RENT — EXCELLENT STORE, 30 x 60, very well decorated, with warehouse space connecting if required. Apply 566 Yates Street.

$9.50—STEAM-HEATED OFFICES IN Hibben-Bone Building for rent, apply The Royal Trust Company, 1303 Government Street. E 4126.

40 FOR SALE—MISCELLANEOUS

40A BUILDING MATERIALS

A QUANTITY OF WINDOWS FOR SALE, slightly soiled, half price. Mallor Bros., Ltd., 619 Broughton St. G 5031.

CLEAR SPRUCE AND CEDAR. LOW prices. Daisiel Box Co. G 1422.

SHINGLES REDUCED
HIGH-GRADE 2X AND 5X. DALZIEL Box Co., G 1422.

LIME—$2.50 BARREL, $1.00 SACK, DEliverred in city. The Oak Lime Company, Langford. Phone Belmont 44Q.

LUMBER FOR EVERY PURPOSE — Large stocks; lowest prices. Wood-grained Gyproc, etc. The Moore-Whittington Lumber Co., Ltd. G 2211 or E 2911.

SIDNEY SPEEDY SERVICE
WE HAVE LUMBER SUITABLE FOR LINING BASEMENTS AT BARGAIN PRICES.
Why not have this job done before Winter. You will find it makes a big difference, and the added warmth will save your fuel costs.
SIDNEY LUMBER CO., LTD.
Phone G 3515 — 2118 Government St.

40B CLOTHING, FURS, SHOES, ETC.

LADY'S BLACK HUDSON SEAL COAT, No. 1 skins. Phone G 6805.

40C FUEL

5 SACKS COAL, $2.40, DELIVERED; B.C. Sootless Diamond. G 2741.

40D FURNITURE

BUYING "BETTER CLASS" Used Furniture — SELLING "BETTER CLASS" Used Furniture.
See WILLOWS, PLOWMAN CO.
"The Second-Hand Store That's Different"
766 Johnson St. — Phone G 4634

TWO OUTSTANDING CHESTERFIELD SUITE VALUES

NO. 1—LARGE COMFY SUITE, COVered in new smart tapestry and reversible cushions. This suite has showwood frame and guaranteed web base construction: $85.00, $6.50 cash, $6.50 monthly, or cash, $79.50.

NO. 2—A SMART SUITE OF EXCELlent design and quality, covered in good grade taupe brown or blue mohair. This suite has showwood frame and a real good buy at $106.00; $15.50 down, $10.50 monthly.

HOME FURNITURE CO.
825 Fort Street — Phone E 9031

OPEN TAPESTRY DAVENPORT, IN very good condition, also extension dining table. Phone E 8294.

40 FOR SALE—MISCELLANEOUS (Continued)

SOLID OAK DINING-ROOM TABLE and six chairs, $45.00; 1 rug, 9 x 10.6, green, Wilton, $35.00. Phone E 9046.

40E MUSICAL INSTRUMENTS

BELL PIANO, WALNUT CASE, EXCELlent condition. Superb tone; fully guaranteed. $138. Terms may be arranged. Hudson's Bay Company, Third Floor.

FOR SALE — NORDHEIMER PIANO, splendid condition, reasonable for cash. Box 2087, Colonist.

GERHARD HEINTMAN PIANO, FULL size, beautiful art mahogany case, $150. Fletcher Bros.

RADIO

A BARGAIN! RADIOLA 33, COMPLETE, guaranteed, $17.50. Philco Super-Het, $25.00. Young's Radio Shop, Electrical and Radio Repairs, 763 Fort. E 9741.

ELECTRIC RADIOS FOR HIRE BY THE week or month. 581 Johnson St. G 4722.

NEW WESTINGHOUSE RADIOS, SUPERhet, tone control, only $40.00; can you beat that? Dixie electric radios, $15.00, $17.50 and $22.50. Easy payments. Jacob Aaronson, 1236 Government St. and 561 Johnson St. G 4752.

RADIO REPAIRS—WE UNDERTAKE REpairs of any make of radio. Expert service by fully qualified radiotricians. Hudson's Bay Company. E 7111.

$49 BUYS VICTOR AUTO RADIO, slightly used. New Corle battery, 12-plate, $7.50. Tunzar charger, $8.50. Phone E 1047 after 6 p.m.

1932 MAJESTIC 8-TUBE, LIKE NEW. Excellent tone, fully guaranteed, $59.50. Terms may be arranged. Hudson's Bay Company, Third Floor.

40H NURSERY STOCK, PLANTS, ETC.

DAFFODILS AND NARCISSI, 60C AND $1.00 per 100. 19T Albion, after 6 p.m.

PLANT NOW—PERENNIAL LUPIN, FOXglove, Canterbury Bell, Sweet William and Aquilegia (lions snapdragon), 60c to 90c per dozen, delivered. G 1328.

40K BICYCLES AND MOTORCYCLES

BICYCLES, $12.50 to $17.50. NEW B.E.M., $37.50. Expert repairs. Victory Cycle Works, 561 Johnson St., G 4723.

BRITISH MOTORCYCLES ALWAYS IN stock. B.S.A., Matchless and Coventry Eagle lightweights, all 1934 models or 1933 machines at a discount. R. Shanks & Sons, 519 Fort Street.

COM. FLYER, WILLIE SPENCER SPEcial, like new; a real buy, $30. George R. Harris, 744 Fort. G 7824.

FOR SALE — ONE C.C.M. SPORTS BIcycle, three-speed, like new, $25.00. Box 3142, Colonist.

LADIES' BICYCLE, IN EXCELLENT condition, $14. Mullard, 3107 Shelbourne Street, E 3935.

NEW, USED BICYCLES, JOYCYCLES George R. Harris, 744 Fort. G 7824.

WE HAVE QUITE A NUMBER OF REbuilt cycles, tricycles and cyclets. You can save money on these. We also take in your outgrown ones. Robinson's, 1220 Broad Street, opposite Colonist. E 6313.

40L STOVES AND RANGES

CLARKE JEWEL FOUR-BURNER GAS range, with oven control, like new, $30. E 3087.

MONARCH RANGE WITH BRASS COIL steel top, warming closet, $40.00. Carter's Stove Store, 822 Fort St. E 2511.

ONE ALBION DUPLEX HEATER, FULL nickle, good as new; also one large Albion circulating heater, practically new, both baraains. Phone G 3792 any evening after 6 o'clock.

RANGE AND FURNACE REPAIRS A G specialty. B.C. Hardware, 715 Fort Street.

$5 BUYS NO. 9 HEATER, 8-INCH FIREbox, new bricks. E 1047, after 5 p.m.

40X MISCELLANEOUS

A TYPEWRITER, NO. 5 UNDERWOOD, standard. Also complete course of Newspaper Institute of America in loose-leaf binder, story assignments and criticisms. G 1223.

APPLES (FINE KING WINDFALLS), 40C per sack, three sacks $1. Bring sacks and pick them up. Stewart, "Bonnie Brae," Keating.

APPLES — CHOICE GRAVENSTEINS, Wealthy and Alexander, 50c per box, at farm. Bring containers. Delivery extra. Tanner Ranch, Pleasant Road, Saanich.

APPLES, WEALTHYS, AT THEIR BEST, 75c, delivered. 366 Burnside. E 0437.

BARRELS AND KEGS—OAK OR FIR, for beverages and all liquids. Phone E 6731. Canadian Western Cooperage Ltd.

BABY BUGGY, WICKER, IN EXCELlent condition, $10.50. 121 Menzies. E 2469.

BUILDINGS BOUGHT FOR WRECKING —Any condition. Phone E 5171.

BARRELS, LIQUOR KEGS, FRESHLY emptied, all sizes and prices, for wine or cider. Gilchrist & Hall, 1421 Gorge Road. E 2726.

DEAF? ACOUSTICON FOR SALE, PERfect order, half price. Colquitz 27.

EXCEPTIONAL VALUE! USED VACUUM cleaners, only $10. 717 Fort St.

ELECTRIC WASHING MACHINES FOR G rent, by the week or month. Phone G 7511.

FIELD GLASSES, PRISMATIC 6X power, $17.50; records, 5c; suit cases, $1.75; microscope, $4.75; reading glasses, 75c; 3 tubes, 50c; 4 used electric radios, $17.50 up; 1 cycle generator to fit any sight, $3.75, on easy payments. Jacob Aaronson's New and Second Hand Store, 1236 Government St. and 561 Johnson St. G 4722.

FOR SALE—CHOICE, HARD, PICKED apples, 1½ cents per lb. Wm. Tucker, Gordon Head.

FURNACES — LOWEST PRICES IN years. B.C. Hardware, 716 Fort Street.

FOR RENT — VACUUM CLEANER AND electric floor polisher, by the day or week. Phone G 7511.

FOR SALE—GOOD COOKING APPLES, 40c a box, in your own containers. Peter McNaughton, Gordon Head, B.C.

GE ELECTRIC IRONER, LIKE NEW, $79.50; was $115. 717 Fort. G 1822.

JACOB AARONSON'S REMOVAL SALE now on at 561 Johnson Street.

KING APPLES, 1½c PER LB. PICK them yourself. Bring containers. T. O. Griffin, Brookleigh Road, Elk Lake.

PEARS, BOSSICKS, FINEST QUALITY, canning or eating; hand picked, $1.00 box. 1164½ Dallas Rd., opposite Elevator.

PROTAR DOUBLE CONVERTIBLE LENS, F 4.2, long focus, in compound shutter, like new. No reasonable offer refused. Box 8029, Colonist.

SCALES — NEW AND SECOND-HAND. Toledo Scale Co. 612 Cormorant St.

We Make Our Printing Say
"HELLO"
Cordially, Interestingly, Attractively
We make our type talk with ready attention and convincing salesmanship.
We plan your Printing requirements with intelligence and economy.
THE COLONIST
"The Best in Printing"
1311 Broad Street — Phone G 5341

SNAP—PIANO, $30; BED COUCH SETTEE, $7. Delivered if sold today. G 1240.

TURKEYS, ROASTING CHICKENS, young fowl, broilers, frying chickens. Public Market. George Watkins.

125 FEET OF GILL NET, 12-FOOT boat, anchor with float and chain, tools. E 1047 after 6 p.m.

41 WANTED—MISCELLANEOUS

AARONSON PAYS MORE FOR DIAmonds, old gold. 561 Johnson. G 4722.

A REPUTATION FOR PAYING HIGHest prices for rags, bottles, tools, stoves, furniture, or anything you wish to dispose of. We call anywhere, any time. G 4752.

BEST PRICES FOR USED RANGES, stoves, tools, furniture, etc. E 5242. 726 Fort Street. We call promptly.

BEST PRICES FOR USED RANGES, stoves, tools, furniture, etc. E 5243

A Mart for Busy Readers—Property for Sale or Trade

65 AUTOMOBILES
(Continued)

OLDSMOBILE COACH, RUN ONLY 3,700 miles, equal to new in every respect. It will pay you to see this snap $450
1929 DURANT "6" SEDAN. Looks and runs exceptionally good $285
1929 ERSKINE SEDAN, $235
small and economical .....
See the NEW HUPMOBILE. We allow good prices on used cars.
MASTERS MOTOR CO., LTD.
500 Yates St. Phone E 3541

AUTO PARTS—WE ARE CONSTANTLY wrecking late model cars and trucks and have all parts and accessories for sale at prices that please. New brake lining at a price you can afford. New radiator and gasoline tank caps to fit your car, some that are theft and syphon proof. See us for all your motor car needs. We can save you money.
W. FRANK CAMERON AUTO PARTS
949-953 View Street Phone E 6632

A BUICK SEDAN, IN GOOD SHAPE, $325. 2-ton Dodge truck, dual-wheel, good rubber and overhauled, $450. Radio, cost $275, will exchange for car or truck. Packard truck, 2½-ton platform body, $275. Oxford 2-ton chassis (new), $550. We have spare parts for the following late model cars in stock: 1924-30 Buick, Cadillac, Chevrolet, Chrysler, Dodge, Essex, Model "A" Ford, Hudson, Hupmobile, Jewett, Paige, Pontiac, Reo, Studebaker, Willys-Knight; also a large assortment of truck parts. S. H. tires, all sizes. Batteries, generators, starters.
PACIFIC AUTO WRECKING CO., LTD.
937 View St. Phone E 7331

FOR SALE—RADIO FOR CAR OR BOAT, cheap for cash. 803 Douglas Street.

FOR SALE—MODEL "A" FORD COACH, in excellent condition. Phone G 1441.

LET US SELL YOUR CAR FOR CASH. A. W. White & Son, Empress Garage, 615 Government St. Phone E 7633.

TODAY'S BEST BUY
NASH STANDARD "SIX" SEDAN, 1930—First-class condition. Only $650
BECO MOTOR CO., LTD.
Yates at Quadra
Dodge and De Soto Dealers
Phone G 1144 Open Evenings

NASH TRUCK, BARGAIN FOR $100. Ford truck, 9 speeds, $60. Stacey, Sidney.

RETREADS BACKED BY A GUARANTEE that means something. Red's Service Station, Pandora and Quadra Streets.

STAR "6" COACH, 1929. A nice running car $135
WHIPPET COACH, 1928. four-cylinder $185
JONES BROS' SERVICE STATION, LIMITED
Corner Yates and Quadra
Phone E 4621

ESSEX COUPE, 1929; very nice condition $375
NASH TOURING $125
DE SOTO SEDAN, 1930; exceptional buy $475
ESSEX SEDAN, 1930 ..... $475
CECIL EVE MOTORS, LTD.
Pontiac Sales and Service
900 Fort Street

JAMESON MOTORS' SPECIAL REDUCED USED CAR PRICES
1929 WHIPPET "6" SEDAN. Our special for this week. Reduced to $195
1929 CHRYSLER "70" SEDAN. Real value for $345
1927 ESSEX COACH. Reduced to $165

BUICK SEDAN. One of the small series, in splendid condition. You would expect to pay much more for such a fine car $375
OAKLAND COACH, in good condition to give many miles of satisfactory service $225
Others From $150 Up
H. A. DAVIE, LTD.
McLaughlin-Buick Cars—G.M.C. Trucks
360 Yates St. Phone G arden 5154

THE MOTOR HOUSE
$795—CHEVROLET SEDAN, 1932.
$775—ROCKNE SEDAN, 1932.
$610—CHEVROLET ROADSTER, 1932.
$595—NASH SEDAN, 1931.
$575—PLYMOUTH SEDAN, 1931.
$475—CHEVROLET SEDAN, 1929.
$425—ESSEX COUPE, 1931.
Chevrolet and Oldsmobile Dealers
Phone E 1107 571 Yates St.

1930 FORD CABRIOLET, convertible to open car. Extra equipment includes two spares with nickel covers, mounted in fender wells. Trunk and rack, extra side mirror and other special equipment $445
1931 FORD CONVERTIBLE SEDAN, de luxe equipment. Genuine leather upholstery, spare wheel mounted on side, with nickel cover. Truck, paint and equipment in perfect condition $500
NATIONAL MOTOR CO., LTD.
819 Yates St. G 6177 Open Evenings

SLIGHTLY USED
1933 CARS AT BIG DEPRECIATION
FROM NEW CAR LIST
1932 FORD FORDOR SEDAN. Seventeen hundred miles; sunshine top; privately owned. Cannot be told from new. Cost new approx. $1,300 ..... $835
1932 (LATE) DE SOTO CONVERTIBLE COUPE. Three thousand miles; a de luxe model; six wire wheels, beautiful interior and exterior finish, onyx fittings, many extras. Cost new approx. $1,585 ..... $1085
1932 CHEV. SPORT DE LUXE ROADSTER. Splendid mechanical condition throughout; six wire wheels; many extras $595
THOMAS PLIMLEY, LTD.
"Ask Any Plimley Used Car Owner"
1010 Yates St. G arden 7161

1930 FORD TUDOR SEDAN, absolutely first-class condition. Cash only. Phone E 2449.

1929 WILLYS-KNIGHT 7-PASSENGER limousine for sale. What offers? E 4092.

$10,000 CASH FOR USED CARS. MONEY loaned on used cars. Victoria Auto Wreckers, 721 Cormorant Street. E 8444.

1928 CHEVROLET LANDAU SEDAN. This car has been completely overhauled and looks like new; has four-wheel brakes and disc wheels; a powerful and economical little car for the whole family. A real buy at $285. Royal Service Garage, 1001 Blanshard St. E 9413.

65B WANTED

LATE MODEL SMALL CLOSED CARS bought for cash. Thomas Plimley Ltd., G 7191.

69 BUSINESS OPPORTUNITIES

GROCERY, TOBACCO, FRUIT, VEGETable business and all stock and fixtures for sale. A good proposition. 1309 Gladstone Avenue.

Figure the cost of
GOOD PRINTING
and the advertising value it carries as compared with the inferior kind.
We can supply your every need.
THE COLONIST
Printing, Lithographing, Bookbinding, Engraving
1211 Broad Street Phone G 5241

POOL ROOM ("THE BULL") FOR SALE. $200 cash. Phone E 4023. E 2269. F. B. York.

$850 — NORTH SAANICH WATER front lot with small cottage and garage. Sparling, Estate Agent, Sidney Tel. 102Y.

69 BUSINESS OPPORTUNITIES
(Continued)

$750 — CONFECTIONERY BUSINESS, high-class district. Includes stock, fixtures and household furniture. Nice clean store and living quarters. Showing nice profits. A snap at this price.
$400 —BARBER SHOP AND BEAUTY PARLOR. Doing real good steady trade. Splendid location. A fine opportunity for someone to make a good living.
L. U. CONYERS & CO.
1025 Douglas Street

$2500—A SNAP IN A GOING CONcern, doing good business "The Fir Tree," tea room, chicken dinner, etc. Price includes buildings, equipment, one acre of land with 100 ft. frontage on main highway. Illness cause of sale. Call and see us for particulars.

$9500—FOX FARM, 11½ acres. New, modern stucco home, city light and water. Lots of fruit trees. Seventy silver foxes. This is an opportunity to get a fully equipped fox farm at a very low figure. Would sell separate.
BISHOP & WORTHINGTON, LTD.
576 Yates St. Phone E 2241

70 BOATS AND ENGINES

BOAT LUMBER, CEDAR, SPRUCE AND oak stock, low prices. Spruce oars.

CABIN LAUNCH, EXCELLENT CONDItion, 30 ft. long, Red Wing engine; $300. Phone E 7066, before 10 a.m.

$125 TAKES MY 14-FT. TURNER-built boat and 2-cylinder Caille engine, 4 speeds, in perfect running order. Box 2166, Colonist.

71 BUSINESS DIRECTORY

BUILDERS AND CONTRACTORS

ANYTHING IN BUILDING OR REPAIRS. Roofing a specialty. E 4625. T. Thirkell.

HOUSES, REPAIRS, ALTERATIONS. John Mildon, Builder. E 8529.

CHINA AND GLASS REPAIRER

W. DICKINSON, EXPERT RIVETER, ANtique restorer, from Vancouver. Here short time only. 1041 Fort. E 9797.

DYEING AND CLEANING

CITY DYE WORKS — GEO. McCANN, Proprietor. 944 Fort St. Phone G 1421.

EMBOSSED STATIONERY

PRIVATE STATIONERY EMBOSSED IN any design or color. The Colonist Commercial Printing Dept., Garden 5241.

FLOOR SURFACING

V.I. HARDWOOD FLOOR CO., 707 Johnson; reduced prices. G 7214.

WESTERN FLOOR, 454 GORGE ROAD. Old or new floors. E 8915.

INSURANCE

FIRE, AUTO, INSURANCE — SEE LEE. Fraser & Co., Ltd., 1322 Broad St.

LITHOGRAPHING

LITHOGRAPHING — LITHOGRAPHING, engraving and embossing. Nothing too large and nothing too small. Your stationery is your advance agent. The Colonist Printing & Publishing Co., Ltd.

PUBLIC STENOGRAPHERS

ETHEL SEYMOUR, 207 CAMPBELL Building, Douglas Street. Phone Garden 2525. Authors' manuscripts, law and general. Strictly confidential.

RAZOR BLADES

QUALITY AND LIFE THE REAL TEST of price. A Merkit's blades appeal to all intelligent buyers.

WOOD TURNING NOVELTIES

HUTCHINSON'S NOVELTY WORKS, 842 Colville Road, are manufacturing a number of new novelty toys. Santa will distribute the same to all good children at Christmas time. E 9936.

WOOD

ALL BEST MILLWOOD, CORD $3.25
E 2743.

ALL BEST, AND BIG LOAD, CEDAR, $1.50. Dryland, $4.25 cord. E 6722.

ABSOLUTELY NO. 1 DRY CORDWOOD, $4.50 cord; old growth Douglas fir, 4-ft., easy splitting; 1½-cord loads. White labor only. Sawn, 75c. E 2339.

ABSOLUTELY BEST DRY WOOD, 2½ cord load $10.50; one cord $4.25. Stove lengths, $5.50 per cord. Pepco posts, $6.00 per 100. Bill Yeo, Fernwood Garage. Phone E 6241.

COLWOOD FIR MILLWOOD, $3.25 CORD; two cords $6.00. E 2041.

COLWOOD FIR WOOD, 12 IN., 2 FT., 4 ft., $3.50 per cord. W. L. Moran Fuel Co., Ltd. Phone E 1191.

DRY FIR CORDWOOD, STOVE lengths, $5.50 per cord. E 9334.

MILLWOOD, $3.50 CORD. CORDWOOD. 4-ft., 2½ cords $10.50. Stovewood, 1 cord $5.75, 2 cords $11.00. W. P. Cibbs. E 7029.

SPECIAL, 2 WEEKS—DRYLAND FIR wood, $3.50; dry cordwood, $5.50. E 5249.

SPECIAL NO. 1 CORDWOOD, 12-INCH, 1 cord, $4.50; 2 cords, $10.50. E 9638.

TRUCK FOR HIRE. WOOD HAULING a specialty. Good wood for sale. E 9537.

$3.50 CORD, BEST WOOD IN TOWN. Shawnigan Malahat Dryland Wood Co. Inside city. Phone day or night. G 6412.

$3.25 PER CORD—FAMOUS SIDNEY wood. Rodger Wood Co., Alpha Street. G 3214.

$3.50 CORD, UP-ISLAND WOOD. Glencastle Wood Co. G 2134. E 2182.

72 PROFESSIONAL DIRECTORY

CHIROPRACTOR

JOHN M. STURDY, DOCTOR OF CHIROpractic, 206 Union Bldg. Hours 9-1 and 2-6 or by appointment. E 5024 or G 3111.

MASSAGE

MEDICAL, SURGICAL, SWEDISH MASseur; 35 years' experience. H. Doc Walton. Hours, 1 p.m.-9 p.m., and by appointment. Crystal Garden. E 2932. Residence phone E 5914.

OSTEOPATHIC PHYSICIANS

DR. VERNON B. TAYLOR, REGISterred and licensed, 406-7-8 Belmont Building. Phone Empire 7323.

TURKISH BATHS

TURKISH BATHS AND SWEDISH MASsage benefits all forms of rheumatism, reduces weight. E Van Becker, 20 years' London experience, Metropolitan Building, opp. P.O. E 7835.

76 EXCHANGE—REAL ESTATE

ATTRACTIVE FIVE-ROOM BUNGALOW, all modern conveniences. One acre bearing fruit. Close to city, good bus service. Value $3,500. Clear title. For well-built property, suitable for duplex, fairly close in. Box 2158, Colonist.

MODERN SEMI-BUNGALOW IN FAIRfield. Will exchange for seven or eight-room house, in or near Oak Bay. Apply Box 2132, Colonist.

TWO MILLION FEET VIRGIN TIMBER, 160 acres bottom land. Sell or trade for Saanich property. Goddard, Sidney, B.C.

5 ACRES WITH SIX-ROOM HOUSE, barn, cowshed, chicken house. Two acres cultivated, orchard. Within four miles radius. Mortgage $300. Owner will exchange for house closer in.
We have many excellent exchanges on our lists we will be glad to discuss with you.
We have several fine Vancouver homes to exchange for Victoria property.
W. J. GILLILAND & CO.
1203 Broad St. G 9741

78 HOUSES FOR SALE

A DELIGHTFUL SPOT FOR A RETIRED couple desiring seclusion—1 1-2 acres of woodland and rockeries, with about quarter of an acre laid out in lawn and garden. English type of bungalow with three bedrooms, large living-room with fireplace; hot-water heating; city conveniences. Low taxes. Charming location. Price $3950
MARA, JONES & CO., LTD.
1212 Broad St. Phone E 3623

Double Service in Want Ads.

You can telephone your answers as well as your classified advertisements to The Colonist. Readers are often interested in Want Advertisements that do not carry the names or addresses of advertisers, but a Colonist box number. For the accommodation of those readers who find it inconvenient to write an answer, and to serve the advertiser better, we will take replies to Box Numbers over the telephone.
The Colonist service is available from 8 a.m. to 10 p.m., excepting Sundays. Phone Empire 4114.

78 HOUSES FOR SALE
(Continued)

Established 1862
Head Office, London, Eng.
Agents: Phoenix Assurance Company of London, England; The Hudson's Bay Land Department (Victoria and district). Estates managed. Fire and Automobile insurance written.

BUY NOW WHILE PRICES ARE LOW
GORGE DISTRICT
SMALL DOWN PAYMENT and $40 monthly will put responsible party in possession of a really nice stucco bungalow; cosy and compact; on high ground overlooking the Gorge. Contains 5 rooms and a sun porch; large living-room with granite fireplace; bookcases; oak floors in this and dining-room; cabinet kitchen; full cement basement. Garage. Nice garden lot; 2 large arbutus trees. $2800 and the price is only .....
$650 CASH and balance monthly will purchase a very well constructed frame bungalow of 6 rooms, 4 on ground floor and 2 upstairs. Extra large rooms down, interior finish superior to the usual run of houses; full basement, furnace; garage; garden lot with fruit trees; shade trees. Off Gorge Road (Saanich). Nice views. Price $3200
NORTH QUADRA DISTRICT—On easy terms, nice bungalow, 5 rooms on ground floor, 2 upstairs; newly decorated; part stucco and shingle; cement basement, furnace; garage; pretty garden; sun porch; faces south; low taxes. Price $2700

FARMS
32 ACRES; 10 acres of bottom land; about 5 acres cleared; 9-room bungalow, in good shape, plenty of timber for firewood. Situated off Island Highway about 7 miles out. Would take as part payment a few acres closer in. Price $2500
17 ACRES, within four-mile circle; city water available. Just the place for a fox farm. Price $1250
B.C. LAND & INVESTMENT AGENCY LIMITED
922 Government St. G 4115

HERE'S A BARGAIN!
Well-Built and Attractive SUBURBAN HOME
CONSISTS of stucco bungalow with 5 lovely rooms, exceptionally large living-room with fireplace, modern bathroom with set-in bath, shower, etc.; tiled sink and wash tubs. HARDWOOD FLOORS and other conveniences.
2 DANDY LOTS (90 X 130 EACH)
Laid out in attractive garden, grass tennis court, full-bearing fruit trees, etc. Very low taxation, convenient to transportation and other desirable features. You will surely want to buy it at only
$2900
Clear Title
SWINERTON & MUSGRAVE, LTD.
630 Broughton St.

SACRIFICE AT $3,000
CONVENIENT TO COLLEGE AND HIGH School, a well-built, eight-room, 1 1-2 story modern house; furnace, fireplace, den, and other desirable features. Garage, lawn and shade trees. At the sacrifice price you will get a real bargain in this very comfortable home. Might consider trading the clear title and some cash for a good bungalow or semi-bungalow.
ROBERT MORTON
130 Pemberton Bldg. Tel. E 6322

FOR SALE
COUNTRY FAMILY RESIDENCE, 4½ acres. Fully modern, electric light; water electrically controlled. Low taxes. Total price $4,000. Terms: $1,000 cash, balance $20.00 per month, no interest.
C. WALLICH
Real Estate and Insurance Agent
Cowichan Station P.O., V.I.

FOR RENT OR SALE BY OWNER—SIXroom sunny bungalow, first-class condition, Fairfield; high ground; sea view. Beautiful spacious living-room artistically decorated, open fire, cabinet kitchen, bright attractive bedrooms. E 2067.

FOR SALE IN ESQUIMALT—ATTRACtive five-roomed bungalow. Owner open to reasonable cash offer. Phone E 0164.

SEA AND MOUNTAIN VIEW
FROM this house on Shoal Bay is glorious and unobstructed. Of stucco construction, on solid stone foundation, it contains seven rooms, arranged as follows. Large living-room with fireplace, good-sized dining-room and hall, all with oak floors; den with fireplace, pantry and kitchen. Upstairs are three large bedrooms (one with open attic), bathroom with toilet separate, sleeping porch and linen closet. The basement contains hot water heating system and three partitioned rooms, one of which is a laundry. The property has 100 ft. frontage on Beach Drive, with attractive garden and garage. The house alone cost $12,000 a few years ago. The price now is $5,500, or near offer.
THE ROYAL TRUST COMPANY
Real Estate Dept.
1202 Government St. E 4136

NICE LITTLE HOME TO OWN THESE days. 1½ acres and bungalow containing kitchen, living-room and bedroom. Electric light, hot and cold water. Two verandas, two chimneys. Garage. Price $1,300. Terms: $300 cash, balance at 8%. Robert Grubb & Co., 312 Sayward Bldg., Victoria.

SAANICH DISTRICT
REDUCED from $2,200 to $1,775. Close to 3½-mile circle. For quick sale. Immediate possession. This very desirable property, containing three acres of choice cultivated land. Four-roomed cottage. Taxes only $34.80. Reasonable terms can be arranged to suit purchaser. Further details given at the office.
H. O. DALBY & CO., LTD.
624 View Street, Opposite Spencer's

STUCCO HOUSE, BUILT 1926, 5 ACRES, nice beach, near Cowichan Bay; price $2,000. Apply Mr. Barter, Cherry Point.

$2100
QUADRA HEIGHTS — Practically new bungalow, standing in a grove of oak trees, located on one of the highest points in this exclusive district. Large living-room with open fireplace; Dutch kitchen; two bedrooms; three-piece bathroom; basement and garage. Glorious views over sea, Olympics and Sooke Hills. If you are looking for a healthy spot in which to live do not fail to let us show you this. Easy terms to the right person.
Exclusive Listing
P. R. BROWN & SONS, LTD.
1112 Broad Street Phone G 7171

$3500 BUYS A NEW FIVE-ROOMED bungalow in Oak Bay. Hardwood floors; furnace; large living-room, fireplace. Close to the sea. A real home for the right party. Good discount for cash. Don't be afraid to offer terms.
GEORGE RANDALL
G 7241

SNAP
$1500
COSY FIVE-ROOM BUNGALOW
REDUCED from $2,100 for immediate sale. Open fire, two beds, full basement, new furnace. Owner has clear title and will give suitable terms.
GOODYEAR & GORDON, LTD.
Phone G 6041 310 Union Bldg.

78 HOUSES FOR SALE
(Continued)

$1200—ON TERMS. A SPLENDID little Saanich home, on choice half acre of land. Large living-room, bedroom, kitchen, pantry, bathroom; full cement basement. This is an exceptionally good buy and owner is willing to allow liberal discount for all cash.
$150 CASH and balance as rent—Six-room semi-bungalow, on high location, Saanich. Extra large lot, nicely treed. Garage and furnace in cement basement. A real investment at only $2,250. Why pay rent when this is offered you?
$2650—ONE of the prettiest and most up-to-date, new, five-room stucco bungalows in Oak Bay, in high-class district. Garage and furnace in full cement basement. Herdwood floors. This home contains all the latest features and usually sells at $3,500. See this for a real bargain.
See our window for list of houses for rent.
W. J. GILLILAND & CO.
1203 Broad St. G 5741

BUNGALOW SNAP
$2100 WILL BUY ONE OF THE coziest new bungalows on the market, built by day labor. Four nice rooms, with provision for another in attic. Full cement basement, garage, concrete arc lamp, all cultivated, the best of garden soil. The lot is well fenced. Nicely located in Saanich, close in. The price has been greatly reduced for quick sale.
INDEPENDENT INSURANCE AGENCIES, LIMITED
574 Fort St. Phone G 1851

79 WANTED TO BUY—HOUSES

ACTION—CLIENT WITH GOOD CASH payment requires modern bungalow, outside city. Must have good garden, two lots or more. Price around $1,600. Douglas, Mackay & Co., 1214 Broad St. E 4523.

SMALL RENTED PROPERTY FOR $1,000 cash. Owners only. Box 2127, Colonist.

80 PROPERTY FOR SALE

COUNTRY BUNGALOW
FIVE ROOMS. SITUATE IN THE BRENTWOOD DISTRICT. Acre of choice land, planted to various kinds of fruits, good outbuildings. Main road frontage. Bargain for $850
JOHN GREENWOOD
Bank of Toronto Bldg., 1405 Douglas St.
Telephone E 7041

80A BUSINESS PROPERTY

FOR SALE—$18,000 PROPERTY FOR $10,500 cash. 3675 Richmond Road.

80D SAANICH

NORTH SAANICH—WATERFRONT AND inside property, at bargain prices. Write or phone S. Roberts, Sidney.

82 ACREAGE FOR SALE

THIRTY ACRES: FIVE-ROOMED BUNgalow; outbuildings. About six miles. Give-away price account sickness. $2,000; or trade for smaller acreage and cash. Box 2115, Colonist.

5½ ACRES, WATERFRONT; COTTAGE. 2 wood and water. Sell or exchange. G 7392.

4 ACRES—WITHIN 3-MILE CIRCLE—3 IN strawberries and small fruits, balance timber; barn, chicken houses; garage; 4-room cottage, electric light throughout. Ocean water supply at door. Price $1200
4 ROOMS AND 4 LOTS—SAANICH—Full basement, electric light; apple trees and small fruits; hot and cold water. Garage. Price $1,250 for quick sale.
CROSS & CO.
Belmont House Opposite P.O.

84 ACREAGE WANTED

SMALL AMOUNT ACREAGE, WITH some improvements. Cash if price rock-bottom. Box 2083, Colonist.

85 FARMS FOR SALE

CONTENTMENT
TO GET RELIEF from worry and stress of business life there is nothing like close contact with nature. There may not be "money" in owning and developing a piece of land, but there is a vast satisfaction. Experience has proved to us the truth of this statement. We have a very select list of little farms and undeveloped acreage in small blocks.
Let us assist you to happiness.
ALFRED CARMICHAEL & CO., LTD.
1210 Broad Street

80 ACRES, CROP, IMPLEMENTS; 15 cleared. Good house, barn, outbuildings, orchard. Nice stream near buildings. Bargain for good cash payment. Box 143, Nanaimo, B.C.

SAANICH TAXES

OCTOBER 10th is the last date to avoid penalties on Saanich Taxes. To avoid delays and inconvenience to taxpayers it is suggested that payment be made early.
R. R. F. SEWELL,
Collector.

ESTATE OF GEORGE WALTER NEWTON, Deceased
NOTICE TO CREDITORS
Notice is hereby given that all creditors and other persons having any claims or demands against the estate of George Walter Newton, Deceased, late of the City of Victoria, Province of British Columbia, who died on or about the 2nd day of September, 1923, at the City of Victoria, Province aforesaid, administration of whose estate, with the Will annexed, was granted on the 21st day of September, 1923, by the Victoria Registry of the Supreme Court of British Columbia, to Rupert Leslie Cox, Official Administrator in and for the County of Victoria, are hereby required to send by post prepaid full particulars in writing of their claims and demands, verified by statutory declaration, to the said Administrator at his office, 319 Central Building, Victoria, B.C., on or before the 23rd day of October, 1933, and all parties who have any assets belonging to or who are indebted to the said deceased are required to forward particulars of same to me forthwith; and that the said Administrator will, after the last-mentioned date, proceed to distribute the assets of the said deceased among the parties entitled thereto, having regard only to the claims and demands of which he shall then have had notice.
And take further notice that, pursuant to Section 28 of the "Trustee Act," the said Administrator will not be liable for the assets of the said deceased, or any part thereof so distributed to any person or persons of whose claims and demands he shall not have had notice by the said 23rd day of October, 1933, and that he will make final distribution of the assets at the expiration of six months after the issuance of Letters of Administration with the Will annexed.
Dated at Victoria, B.C., this 23rd day of September, A.D., 1933.
R. L. COX,
Official Administrator,
County of Victoria, Administrator of the Estate, with the Will annexed, of George Walter Newton, Deceased; 319 Central Building, Victoria, B.C.

CORPORATION OF THE CITY OF VICTORIA, B.C.
TENDERS FOR POLICE CLOTHING
Sealed tenders will be received by the undersigned up to 4 p.m., October 16, 1933, for making and supplying 12 Winter overcoats and 29 pairs of Winter trousers for members of the Police Dept.
Specifications may be had from the City Purchasing Agent.
Tenders must be addressed to the undersigned and marked on envelope "Tenders for Police Clothing."
A marked cheque for 5% of the amount of tender, made payable to the City Treasurer, must accompany each tender. The lowest or any tender will not necessarily be accepted.
F. S. MICHELL,
Purchasing Agent.
City Hall, Victoria, B.C., October 5, 1933.

A new restaurant is to be decorated in the Cubist style. That does not matter so long as the meals are square too.

TENDERS
Tenders for sawing into blocks four-foot cordwood at various Saanich schools are called for, to be delivered by October 10, to the Secretary at Royal Oak, who will supply specifications. Lowest or any tender not necessarily accepted.
R. BRYDON, Secretary.

Notice is hereby given that a sale of 108 Lots in the Subdivision of Lot 7366, Cariboo District, situate about one-half mile north of Barkerville Townsite, will be held at Barkerville on Thursday, October 26th, 1933, at 10 A.M.
Further particulars may be obtained on application to the Department of Lands, Victoria, or the Government Agent at Quesnel, B.C.
H. CATHCART,
Deputy Minister of Lands.
Lands Department, Victoria, B.C.

Late Listings

$900—FOUR ROOMS. Two lots, 132 x 182. 27 fruit trees. $330 cash, balance $15 per month at 8%.
$1100 FOR FOUR ROOMS. Fernwood district.
$1350 FOR SIX ROOMS. Carey Road. Garage.
$1400 FOR TWO LOTS: bungalow, five rooms: Pembroke Street. Garage. Only $150 cash down.
$50 CASH, balance monthly—Six-room house; inside half-mile circle.
$1750 — RICHMOND AVE. Five rooms and sun porch. Sea view. Terms.
ARTHUR E. HAYNES, LTD.
Fire and Auto Insurance, Collections
721 FORT STREET
Office E 3823 Night G 2966

'At Pemberton's'

Fairfield Bargains
At 1829 Lillian Road — Eight rooms, splendid family home. Modern conveniences. Price, on terms $3500
427 Stannard Ave.—Nine rooms, large lot, 50 x 200. An offer around $1,000 will buy this, on easy terms.
On Moss St., near the sea — Stucco bungalow of five rooms, furnace, hardwood floors .. $3500
On Dallas Road, near Linden Ave.—A very fine stucco residence of seven rooms, basement, garage, furnace. Reduced from $5500
Off Richardson St.—Five-room bungalow, in splendid condition. Basement, furnace, garage, garden. This home has to be sold quick, so the price is out to (on terms) $2150

Esquimalt
Near Sea — Good Views
New stucco bungalow, five rooms, large attic, full basement, furnace. Garage. Garden $2950

Near Jubilee Hospital
Six-roomed house, in excellent condition; three bedrooms; basement, furnace. Garden $2000

Dallas Road
Two excellent building sites. High position. Beautiful views of sea, Olympics and shipping. Price, the two $1275

Pemberton & Son Ltd.
G 8124 625 Fort St.

EXCHANGE

Country home, Deep Cove, with waterfrontage, for bungalow in Oak Bay.

WANTED

A good seven-or-more-room house, close in city, for a superb modern eight-roomed house in Oak Bay.

OLIVER, STEWART CLARK & CO., LTD.
640 Fort St. Phone E 5041

Houses for Sale

Very good seven-room house, three-quarters mile from City Hall, on car line. Would make two exceptionally good flats. Lot 60 ft. by 210 ft.
WISE & CO., LTD.
Phone E 7841 100 Pemberton Bldg.

Special Offerings

EVERY ONE A REAL BARGAIN
1.—NEW FIVE-ROOM BUNGALOW, just finished and ready for occupation. Choice location, Oak Bay; $2,350 on Terms.
2.—ANOTHER NEW BUNGALOW of five rooms, with all up-to-date features. Splendid location, Oak Bay; $2,650 on Terms.
Note—These are both wonderful value, and owing to increasing building costs, are not likely to be duplicated.
3.—HALF-ACRE BUILDING LOT on Montacre Avenue for quick sale at $650. A beautiful homesite. We have also a number of other good building lots in Oak Bay at very low prices.
4.—FAIRFIELD BARGAIN—Easy walking distance. Seven-room semi-bungalow; in good condition. Owner has cut price to rock bottom in order to sell. Let us show you this; $1,000 on Terms.
P. R. BROWN & SONS, LTD.
1112 Broad St. Phone G 7171

WATERFRONT HOME
Well-built six-roomed bungalow and about 2-3 acre good soil. House is now in first-class shape. Price $2,750; or house and half the land, $2,000.

TO EXCHANGE
Suburban stucco bungalow, four miles, to trade for six or seven-roomed Oak Bay house.
James Bay—Six-roomed house for some acreage, within ten miles of city.
Oak Bay bungalow, six rooms, stucco, hot-water heating, for smaller house, in city or Saanich.
Heisterman, Forman & Co.
608 View Street

$900
That's all for a six-roomed house with basement, furnace and garage. The lot is full size with some nice shade trees. Property is in excellent shape, has one bedroom and bathroom on main floor, with two more bedrooms upstairs. Just stop and think what a ridiculous price this is for such a comfortable home. What an opportunity for a handy man to make profitable investment! Let us show you this without delay.
(Yes, terms may be had)
Ker & Stephenson, Ltd.
1708 Government St. Phone G 4197

OAK BAY

New Six-Roomed Stucco House, close to beach, car and schools, end with a lovely view and a setting of oak trees. There is a very large entrance hall, and hardwood floors both there and in the main rooms of the house. Off the back porch is a laundry room. There are many delightful built-in features, including linen closet in the hall and cabinets and cupboards in the kitchen. The garage is in the basement.
As new houses so this is a very remarkable proposition at $3800
Victoria Homes & Gardens Ltd.
Col. B. de Mosain Col. G. B. Scott
Real Estate and Insurance
918 Broughton St. Phone E 1194

Auction Sale

Tuesday, October 10
Commencing at 1:30 P.M. Sharp
Fred Smith & Co.
Auctioneers and Appraisers
Rooms 1417 Broad Street

Household Furniture and Effects
Two Chesterfield Suites, two Dining-Room Suites in oak, Walnut Bedroom Suite, Stoves and Heaters, etc.
Goods received or sent for for this sale up to 11 o'clock morning of sale. Phone G 4913.
Our Regular Auction at the Public Market on Wednesday and Saturday at 10:30 Sharp.
Fruit, Vegetables, Poultry and Livestock.
FRED SMITH & CO
Auctioneers Phone G 4913

London Stocks

London, Oct. 6 (AP).—Closing: Brazilian Traction $13 7-8; Canadian Pacific, $14 1-2; General Motors, $31 1-2; Hydro Electric, $7 5-8; International Nickel, $20 7-8; International Tel. & Tel, $14; U.S. Steel, $49; Anglo Dutch, 19s; Anglo Persian, $2 3-8; British-American Tobacco, £5 3-4; Brit. Celanese, 14s 10-1-2d; Bwana M'Kubwa, 5s 3d; Carreras Ord "A," £8 7-8; Courtaulds, £2; De Beers, £6 7-8; Distillers, 84s; Dunlop Rubber, 34s 7 1-2d; Elec. & M. Ind. Ord., 13s 6d; Ford Ltd., 25s 3d; Hudson's Bay, 25s; Imperial Chemical, 29s 7 1-2d; Imperial Tobacco, 111s; Mining Trust Ltd., 4s 9d; Rand Mines, £6; Rhodesian Anglo Am., 15s 9d; Rhokana Corp., £5 7-8; Crowns, £9 1-8; Springs, £5 3-8; East Geduld, £6 5-8; Rio Tintos, £20; Royal Dutch, £22 3-8; Shell T. & T., £2 3-4; Cickers, 8s 4 1-2d; Woolworth, 93s; British 2 1-2 per cent Consols, £74 1-8; British 3 1-2 per cent War Loans, £101 1-2; British Funding 4s, 1960-90, £110 3-8.

CANADIAN DOLLAR AND POUND RATES

Montreal, Oct. 6 (CP).—A further loss in the pound sterling featured trading on Montreal foreign exchanges today. It closed at $4.82 3-4. A net loss over yesterday of 1 11-16. The premium on New York funds moved up 1-8 of 1 per cent at 2 per cent premium. The French franc was off .05 of a cent at 6.12c.

Toronto Produce

TORONTO, Oct. 6 (CP).—Product quotations:
Eggs—Extras, dozen, 28 cents; firsts, dozen, 25 cents.
Churning cream—No. 1, 17 cents a pound.
Butter—No. 1 solids, 18 3-4 cents a pound.

Vancouver Wheat

VANCOUVER, Oct. 5 (CP).—Vancouver cash prices:

	Straight	Touch
No. 1 Hard	59⅝	58⅝
No. 1 Northern	59	53
No. 2 Northern	53¼	60¼
No. 3 Northern	50¼	47¼
No. 4 Wheat	48¼	44¼
No. 5 Wheat	43⅝	40⅝
No. 6 Wheat	40⅝	37⅝
Feed	37⅝	34⅝

LEADING GOLDS SWING UPWARD

Other Mining Stocks Unchanged to Lower at Vancouver Exchange

VANCOUVER, Oct. 6 (CP).—Meridian, with a turnover of 50,000 shares, was featured on an active trading market on the Vancouver Stock Exchange today. It opened at 30, sold down to 27 in the forenoon and came up again in the afternoon to close at 33 1-2, a net gain of 3 cents.
Pioneer Gold closed at 12.00, up 25 cents; Bralorne advanced 5 cents to 11.55, Wayside was up 3 cents at 47 and Reno closed at .92, up 2 points.
Pend Oreille declined 3 cents to .95 and Noble Five was down 1-4 cent at 9 3-4.
Home Oil dropped 5 cents to 1.85, Calgary & Edmonton at 1.22 and Sterling Pacific at 30 were each down 1 cent, and A.P. Consolidated lost 1-2 cent at 17 1-2.
Coast Breweries and Brewers & Distillers closed unchanged.

MORNING SALES
Oils
Amalgamated—200 at .12.
A.P. Con.—40 at .17.
C. & E.—1,000 at 1.21; 300 at 1.22; 100 at 1.29 (b-60).
Home—70 at 1.85; 200 at 1.90.
Mercury—2,300 at .18¾; 3,500 at .18½; 1,500 at .19¾.
Model—200 at .26¼.
Sterling Pacific—800 at 30; 1,500 at .31; 300 at .32.
Vanalta—500 at .13.
Associated—1,000 at .22.
Baltac—2,500 at .06; 3,000 at .06½.
Crow's Nest—2,000 at .01.
Freehold—500 at .11.
Meriand—100 at .27.
Mill City—600 at .18.
Royalite—10 at 14.50.
Mines
Beaver Silver—3,500 at .06.
Bralorne—65 at 11.75; 10 at 11.80.
Bridge River Con.—3,800 at .29; 500 at .29½; 200 at .30; 500 at .30 (b-60).
Bridge River Exploration—1,300 at .40; 1,900 at .40½; 2,700 at .41; 200 at .41½.
Cariboo—500 at .32.
Georgia River—2,000 at .02½.
Gold Belt—200 at .45.
Grandview—300 at .04.
Meridian—1,000 at .27; 2,800 at .28; 1,800 at .29½; 11,000 at .29; 2,200 at .29½; 5,550 at .30; 1,000 at .30 (b-60); 4,100 at .31; 1,000 at .31 (b-60).
National Silver—3,000 at .05½; 1,000 at .05¾.
Pioneer—200 at 12.00.
Premier Border—350 at .01; 3,000 at .01½.
Premier Gold—1,200 at 1.25.
Quatsino—1,000 at .02.
Reno—100 at .94; 1,250 at .95; 400 at .96; 800 at .98; 30 at .99.
Rio Missouri — 1,500 at .31; 1,000 at .21½.
George Copper—300 at .30.
Noble Five—150 at .09; 200 at .09½; 6,100 at .10; 500 at .10¼.
Pend Oreille—500 at .96.
Silvercrest—1,000 at .02½.
Cor

1873 DIAMOND JUBILEE 1933

CHILDREN'S DAY

SATURDAY, OCTOBER 7

All Children's Departments Co-operate in This Big Value-Giving Event

Children's Three-Quarter Length

Wool Hose

Jubilee Price, a Pair

29c

Mercury Three-Quarter-Length Wool Hose, in medium weight, ribbed style with turned-down cuffs. A good selection of shades. Sizes 7 to 10½. Pair, **29¢**

—Main Floor

Children's Silk and Lisle Three-Quarter Hose

Jubilee Price, A Pair **29c**

Children's Silk and Lisle Three-Quarter Hose, with good-looking turn-down tops. In all neutral shades, suitable for Fall wear. Heels and toes reinforced for durability. Sizes 6 to 10. Pair ..... **29¢**

—Main Floor

Children's Vests and Bloomers

Jubilee Special, a Garment **49c**

Cosy-Knit Cotton Vests and Bloomers

Vests with or without sleeves. In white only. Each ..... **49¢**

Bloomers, made with good gusset and elastic at waist and knee. In shades of navy, white, pink and fawn. All sizes. Pair ..... **49¢**

—Underwear, 1st Floor

Jubilee Values!

Children's and Girls' Coats

Specially Priced for Children's Day

All-Wool Navy Chinchilla Reefers, in sizes 2 to 6 years. Fully lined with red flannel and very swanky with brass buttons. Each **$4.95**

Girls' All-Wool Polo Cloth Coats with polo lining. Very attractive in green, fawn, blue or brown. Sizes 2 to 6 years. Each **$5.95**

A new shipment of Girls' Cameltex Coats in tailored style or with shawl collar. Fully lined and very warm for Winter. In grey, fawn or dark brown. Sizes 2 to 14 years. Priced, according to size, from **$4.50** to **$10.95**

—Children's Wear, 1st Floor

Babywear

Special Values for Children's Day

Kiddies' Two-Piece Jersey Cloth Suits in navy, sand, scarlet and saxe. Sizes 1 and 2 years. Jubilee Special, a suit **$1.19**

Kiddies' All-Wool Coat Sweaters, in pink, blue or white. Sizes 1 and 2. Each **$1.19**

Kiddies' Brushed Wool Tams in sand, saxe, maize and Nile. Special, each **35c**

Kiddies' Beaconcloth Kimonos with silk cord edging and sash. Sizes 2 to 4 years. Jubilee Special, each **$1.35**

—Babywear, 1st Floor

Children's Hats

Special Jubilee Values

Navy, Brown and Black Felt Hats in attractive children's styles. Each **$1.95**

French Berets in all required colors and white. Each **79c**

—Millinery, 1st Floor

5,000 Lowney's O'Henry Chocolate Bars Will Be Given Away Free to the Children in Our Groceteria Department

JUBILEE VALUES!

Every One a Bargain for Children's Day

GIRLS' DRESSES

Specials in Girls' Dresses in woolen fabrics and printed crepe. Puff or long sleeves and white linen or pique collar. Sizes 8 to 14 years. Children's Day, each **$1.50**

Wool and Jersey Cloth Bloomer Dresses for tiny tots up to two years. Smocked yokes and long or puff sleeves. Children's Day, each **$1.25**

Girls' Two-Piece Regent-Knit All-Wool Dresses. The skirt with kick pleat is attached to white broadcloth top. The sweater has puff sleeves and V neck or low tie. In dainty shades of green, yellow, blue and orange. Sizes 4 to 14 years. Children's Day, each **$1.95**

—Children's Wear, 1st Floor

CHILDREN'S SWEATERS

Girls' Regent-Knit and Monarch-Knit All-Wool Coat Sweaters in plain or fancy knit. With or without collar. Sizes 8 to 14 years. Children's Day, each **$1.95**

—Children's Wear, 1st Floor

Problem for Our Estimating Contest for a Diamond Ring Today

Estimate the weight of chocolate bars, their container and the figure holding them — View Street window.

The Winner of Our Diamond Estimating Contest Thursday Was

CAPT. C. FAULKS

825 Foul Bay Road

His Estimate Was 199 Pounds 8 Ounces Oranges

Correct Weight Was 199 Pounds 7 Ounces Oranges

Special Thanksgiving Roast Turkey Luncheon

40c

Today

11:30 to 2:30

—Dining-Room, 3rd Floor

Children's Kimonos

Tempting Values for Children's Day

Cozy All-Wool Flannel Kimonos in a large variety of designs and colors. Trimmed with braid and heavy satin, with silk cord girdles. Sizes 4 to 14 years. Priced from **$1.50** to **$3.95**

—Children's Wear, 1st Floor

Pyjamas

Warm for Winter Nights and All Good Values!

Children's White Two-Piece Flannelette Pyjamas with long sleeves and elastic at waist. Sizes 2 to 12 years. Children's Day, a suit **$1.00**

—Children's Wear, 1st Floor

Drug Sundries and Toiletries

Special Items for Children

"Yum-Yum," Dr. Howard's special laxative for children, gently regulates the digestive organs and bowels; pleasant and effective ..... **25¢**

Johnson's Baby Sets of soaps, talcums, etc. ..... **$1.00** and ..... **50¢**

Children's Hot Water Bottles, novelty styles ..... **75¢**

Tooth Brushes with whistles in handles ..... **15¢**

Tooth Brushes, children's specials ..... **15¢**

Rubber Novelty Animals in the new plush rubber—dogs, cats, horses, etc. ..... **25¢** and **15¢**

Soaps, novelty doll faces, per cake ..... **15¢**

Baby's Own Soap, per cake ..... **9¢**

Children's Brush, Comb and Mirror Sets ..... **$4.75** and **$4.50**

Lunch Kits for children, complete with genuine thermos bottle **$1.85**

VIP — The best nourishing food drink for children, stimulates the growth of young children, per tin ... **98¢** and ..... **59¢**

—Main Floor

Children's Capeskin Gloves

Real Jubilee Bargains for Children's Day at **$1.00**

Lined or Unlined Capeskin Gloves, with one dome clasp. A good practical glove, the fleeced lining giving real Winter comfort. Shown in tan shade. Sizes 1 to 6. A pair **$1.00**

—Gloves, Main Floor

Children's Chamoisette Gloves

At, a Pair **59c**

Fleece-Lined or Unlined Chamoisette Gloves in smart pull-on style. A washable glove with warmth and comfort. Shades of mocha or Arab. Pair ..... **59¢**

—Gloves, Main Floor

BOOKS

For Children's Day

Tail Wagger — A big book, edited by Mr. Herbert Strang. A book full of dog stories and illustrations, with a most attractive bright red binding with "Scottie" in raised cut-out. A charming book for a boy or girl of 8 to 10. Price ..... **69¢**

My Little Holiday Box ..... **50¢**

A little case, daintily covered and containing six little books—Teeny Weeny and Piggy Wiggy, Teeny Weeny and Mickey Mouse, Teeny Animal Book, Teeny Weeny and Baby Bunny, Teeny Weenies at the Fair, Teeny Weeny and Teddy Bear.

Dolly's Pretty Play Box—A little case containing 6 boxes. For tiny tots. Price ..... **25¢**

New Books—good stories for boys and girls. These have always sold in previous years at 35c each. Now ..... **25¢**

A limited number only—last year's Annuals at a special price, each **$1.00**

—Books, Lower Main Floor

Jubilee Footwear Values

On the Bargain Highway

Brown and Black Buck Oxfords with shawl tongues. Leather soles and rubber heels. Sizes 3 to 8. A pair **$2.45**

Black Calf Brogue Oxfords with leather soles. Also Rubber-Sole Sport Oxfords with shawl tongue. Sizes 3-7. A pair **$2.95**

Growing Girls' Black Calf Oxfords with leather soles and rubber heels. Sizes 3 to 7. Children's Day, a pair **$1.95**

Misses' Black Calf Oxfords—with leather soles and rubber heels. Sizes 11 to 2. A pair **$1.95**

Children's Rubbers

Sizes 11-2. Pair ..... **70c** Sizes 5-10½. Pair **65c**

Boys' School Boots—Solid-Leather Dependable Boots

Sizes 1-5½. Pair ..... **$2.45** Sizes 11-13½. Pair **$1.95**

Boys' Football Boots. A pair **$2.95**

English Soccer Footballs. Each **$1.95**

—Bargain Highway

Boys' and Youths' Waists and Shirts

Broadcloth Waists patterned with neat stripes from a weighty cloth. Sizes for 6 to 12 years.

50c

Broadcloth Shirts for youths — fancy stripes and plain shades — collar attached — each shirt cellophane wrapped —13 to 14½.

95c

—Boys' Store, Gov't Street

Boys' Sweaters

Special for Children's Day

Pure Wool Sweaters with V neck, medium weight, fancy patterns. Sizes 24 to 32 ..... **$1.50**

Boys' Zipper Sweat Shirts with polo collar. Fawn, white and black shades. Sizes 26 to 32 ..... **75c**

Boys' Windbreakers of waterproof cloth that is washable. They have elastic waist and band at cuffs. Fawn shade. Sizes 26 to 32 ..... **$2.00**

—Boys' Store, Gov't Street

Two-Knicker Suits

$5.95

These are in single and double-breasted style and made of Canadian tweeds. Sizes 23 to 32. Suit **$5.95**

Youths' Tweed Long Pants in attractive patterns. Sizes 28 to 32-inch waist **$1.00**

Boys' Tweed Shorts, fully lined, grey shades, sizes 24 to 32 inches. A pair ..... **60¢**

—Boys' Store, Gov't Street

Boys' Combinations

A Suit, 75c

Medium Weight Combinations in cream and natural shades—short sleeves, short legs. Sizes 24 to 34.

—Boys' Store, Gov't Street

1873 DIAMOND JUBILEE 1933

DAVID SPENCER LIMITED

SIXTY YEARS OF GROWTH AND SERVICE